



aventura

CLOTHING WITH CONSCIOUS ORIGINS



SPRING / SUMMER 2025



Linden Tank Top // page 54

Portofino Pant // page 60

Where we started: selling shorts out of the back of the Kirsch family station wagon in 1965.

Where we are now: celebrating our 60th year as a group of family-owned brands and our first Aventura collection crafted with 100% eco-conscious fibers.

We are excited to present you with Spring 2025, a milestone collection that embodies everything our family business stands for.

To frame this season, experience a day at the annual Kirsch family “Cousins Camp” with us. Hosted by our mom and family matriarch, Suzanne, in her beautiful home on Washington’s Puget Sound, this summer gathering brings together her six children, (including us, CEO John and Design Director Kathleen), three step-children, 24 grandchildren, and six great grandchildren, plus room for more loved ones as our family grows. Days are filled with sunlit mornings by the dock, afternoons of water adventures, and evenings of shared conversations under the stars.

We photographed every picture in this book at the Cousins Camp house and featured four Kirsches as models to give you a glimpse into the summers that inspire us and the family that helps us keep going year after year.

This experience, though rooted in Washington, echoes the universal joy of summertime. Wherever you are, this collection aims to capture the essence of summer, bringing its nostalgic lightness to everyday life.

We find this business terribly personal (how could a family business not?) and therefore we only want to create clothing that is meaningful. This includes round after round of fitting prototype samples on the ladies in our office. It means a diligent eye on the future and the past to create something that energizes the moment. It also entails prioritizing quality fibers that stretch, feel, and hang the best...of course, while minding their environmental impact.

The fabulous thing about turning 60 is that we know who we are and what we want. Aventura is consistently moving toward the goal of leaving the earth a better place while providing women clothing that makes them feel confident. Cheers to being 60, sustainable, and thriving!



JOHN KIRSCH

President & Owner of
Aventura Clothing

TOM WILLIAMSON

VP of Sales & Marketing &
Owner of Aventura Clothing

**KATHLEEN KIRSCH
WILLIAMSON**

Design Director, Head Merchandiser
& Owner of Aventura Clothing

SPRING

20
25

SUMMER

4 OUR CONSCIOUS ORIGINS

learn about this season's sustainable fabrics and the impact of Fair Trade



delivery one
LAKE
O'CLOCK
available 1/15/2025



core delivery
ARDEN
FAVORITES
available 1/15/2025



delivery two
SUNSHINE
ON MY MIND
available 2/15/2025



delivery three
HAPPY
HOUR VIBES
available 3/15/2025

66 PRODUCT INDEX

easily find your favorite pieces + check out our terms & conditions

S U S T A I N A B L E



R E M A R K A B L E

We've Met Our Green Goal!

Five years ago, we challenged ourselves to create 100% of our spring 2025 collection with eco-conscious fibers. We are so very proud to say that we've achieved this goal! Every style you see in the book is made from at least one of the fibers listed below.

In the last 19 years, we've pushed ourselves to not only utilize low-impact fibers, but to always look at how we can improve our offerings. We are happy to introduce flax to our repertoire this year, as well as incorporate the silky LENZING™ ECOVERO™ that crafts some of our best-selling Fall 2024 styles.

Dive into the details of the remarkable sustainable fibers that make up this collection.



Organic Cotton

Organic cotton was the first sustainable fiber Aventura utilized back in 2006. To this day, the environmental benefits make it one of our favorite fibers to feature! Did you know that organic cotton is estimated to save 2,180 liters of water for just one pair of jeans compared to conventional cotton? It also reduces CO2 emissions compared to conventional cotton and eliminates toxic chemicals from communities surrounding farms.



gentle on sensitive skin



natural wicking properties



strong & durable fibers



Recycled Cotton

Recycled cotton, also known as regenerated, reclaimed, or shoddy cotton, delivers the same loved benefits as conventional cotton with a lesser impact on the environment. It is derived from either pre-consumer or post-consumer fibers; meaning fabric by-products, that are generated during the manufacturing process, such as yarn or cutting scraps, or discarded consumer products, such as clothing or towels.



soft & comfortable



strong & durable fibers



natural wicking properties

TENCEL™ Modal

TENCEL™ Modal provides the same long-lasting silky softness, drape, and breathability as conventional modal without devastation to the environment. TENCEL™ branded modal has an estimated 5.4 times lower environmental impact than generic modal. To achieve this, TENCEL™ sources wood from certified sustainably managed forests and processes it on-site, reducing packaging and energy waste. TENCEL™ also recaptures up to 95% of processing solvents used, lessening toxic effects on the local ecosystems.



lightweight & exceptionally soft



drapes beautifully & resists wrinkles



breathable & moisture wicking

TENCEL™ Lyocell

TENCEL™ Lyocell is a better option than conventional man-made cellulose because of its high resource efficiency and low ecological impact; this lyocell is one of the only to be produced in a closed-loop system that recovers over 99.5% of the solvents used! The fiber's benefits are innumerable and include strength, incredible hand feel, and moisture management.



shrink & wrinkle-resistant



strong & durable fibers



enhanced breathability

Lenzing™ ECOVERO™ Viscose

LENZING ECOVERO created fall customer favorites like the Killian and Brynlee Shirts. It now creates this season's silky and perfectly draped Sorrento and Francesca series, too. We love this wood-derived fiber because it disrupts the harmful processing of traditional viscose. Compared to conventional viscose, it uses up to 50% less water, generates 50% fewer CO2 emissions, and only uses certified renewable wood sources.



gentle on sensitive skin



lightweight & exceptionally soft



breathable & moisture wicking

Recycled Polyester

Reducing landfill waste and dependence on petroleum, recycled polyester is a sustainability doubleheader. Recycled polyester is made by melting down existing plastics and recreating them as new polyester fiber, which means less discarded plastic waste and fewer resources used. Recycled polyester styles are durable, lightweight, wrinkle-resistant, and easy to maintain.



lightweight & strong



shrink & wrinkle-resistant



quick drying & durable

Hemp

Quick growing and requiring minimal inputs, hemp has been a favored fiber since 8000 BC. You'll be delighted to find our hemp-based styles are soft like cotton but offer increased breathability, color retention, and sustainability. Hemp positively affects soil quality and retention because of its deep rooting system. It can also grow up to 13 feet in just three months and requires little to no irrigation or pesticides.



strong & durable fibers



softens with each washing



anti-microbial & breathable

Flax

Flax upholds its "healthy" reputation in the fashion world as being a preferred fiber that uses minimal water and energy to cultivate. Its qualities mirror hemp, providing garments excellent moisture wicking and breathability. This fiber can hold up to 20% of its weight in moisture and dries quickly. It blends well with organic cotton in this season's Tyler series, enhancing the cooling effect of the fiber.



strong & durable fibers



gentle on sensitive skin



natural wicking properties



FAIR TRADE: EMPOWERING WOMEN

78% of our Spring 2025 Collection is produced at Fair Trade Certified™ factories and your customers can take pride in knowing that their purchase is helping garment workers end their cycle of poverty!

Fair Trade labor is important to us because we see firsthand the difference a safe, supportive environment is for workers. When we visit our partner factories, we see the difference that fair wages and premiums go to improving people's lives as well as the prosperity of their communities. If we wouldn't work there, we wouldn't ask anyone else to.

Something that stands out to us is the opportunity women have at Fair Trade factories. Women

make up around 80% of the workforce at cut-and-sew factories, but at non-Fair Trade factories women do not hold positions of power. They face discrimination or are left out of decisions that impact them. New mothers often don't have access to childcare, making it nearly impossible to continue working.

These disparities make it challenging for women to free themselves and their families from poverty or gain independence. Female garment workers report that they feel stuck in these oppressive positions because they fear they have no other choice. Fair Trade USA™ empowers women.

Fair Trade changes that, allowing women an equal voice in how premiums (or community funds)

should be spent. Many Fair Trade factories have programs like childcare facilities, transportation, cultural celebrations, medical programs, and savings accounts that help improve their lives and the lives of their loved ones.

Fair Trade not only benefits garment workers, but it also benefits your business; 30% of consumers are more likely to buy Fair Trade products.



Keep an eye out for the Fair Trade Certified™ seal throughout this season's book to easily identify ethically produced styles.

SPRING



SUMMER

MEET THE MODELS

Meet the women wearing the Aventura Spring / Summer 2025 Collection!

We hope that by sharing the height of the models and the size of clothing they are wearing, it will illuminate how products will fit and make your ordering easier. Don't hesitate to reach out to your sales rep or our customer service team for more specifics about fit.



ALLA
5'10 | WEARS SIZE: 6/S



DEMEREY
5'5 | WEARS SIZE: 6/S



JENESSA
5'3 | WEARS SIZE: 6/S



KARISSA
5'4 | WEARS SIZE: 4/S



KRYSTAL
5'7 | WEARS SIZE: 6/S



LAURA
5'7 | WEARS SIZE: 6/S



LYS
5'10 | WEARS SIZE: 6/S



SUZANNE
5'3 | WEARS SIZE: 6/S

	XS	S	M	L	XL	XXL				
Size	0	2	4	6	8	10	12	14	16	18
Bust	33½	34½	35½	36½	37½	39	40½	42	43½	46
Waist	25½	26½	27½	28½	29½	31	32½	34	35½	38
Hip	36½	37½	38½	39½	40½	42	43½	45	46½	49
Front standard rise (including waistband):					9 - 9½					
Front mid-rise (including waistband):					10 - 10½					

Summerville Top // page 13

Arden V2 Short // page 30



Lorena Top // page 12

Ballard Ankle Pant // page 21

Charlie Tank Top // page 16

Ballard Short // page 21



Summerville Dress // page 26

Linden Dress // page 62



Bellaire Hoodie // page 19

Sorrento Pant // page 24

Devon Top // page 18

Sorrento Short // page 24

LAKE
O'CLOCK

delivery one

available 1/15/2025

The sun dapples the water with diamond-like winks. The canoe is all ready and the sweet scent of sunscreen fills the air. This lakeside morning offers that fresh, hopeful calm of a summer day filled with possibilities and adventure. Goosebumps scatter in anticipation of a great day. The weightlessness of it all, the ease, and the beautiful clothing to match.

Lake O'Clock is all about that easy feeling of a summer's morning. Fun prints and comfortable silhouettes plus wardrobe staples offer the pieces that take no thought to throw on while still feeling fresh, beautiful, and comfortable. Customer favorites like the Devon Top and Parker Short pair with the flowy Sorrento Skirt, maritime inspired Summerville Top, and easy-going Natalia Dress.

delivery one • group at a glance

tank tops

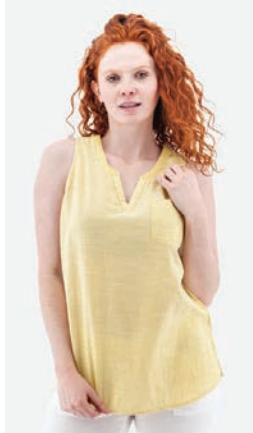

J21715IU • J21715YP
Devonne Tank
pg. 16

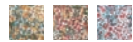

M17391YR
Charlie Tank Top
pg. 16



M200147
Sandia Tank
pg. 17



M187102
Summerville Tank
pg. 17

short sleeve tops

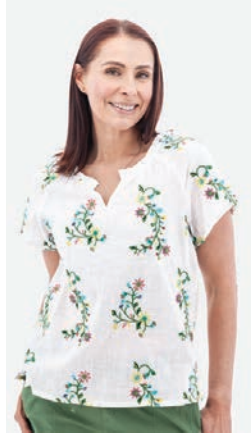

J27115AP
Lorena Top
pg. 12

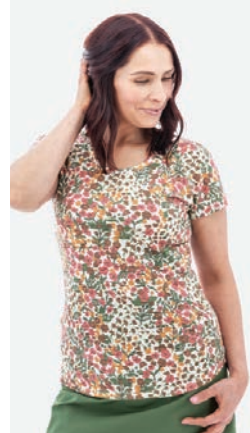

M14591YR
Charlie Top
pg. 12



M208147
Sandia Top
pg. 13



M193102
Summerville Top
pg. 13

long sleeve tops

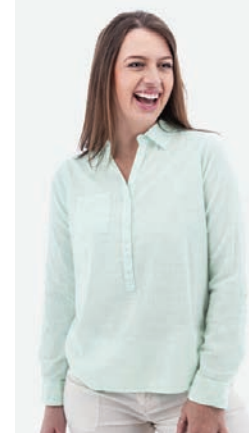

J22515IU • J22515YP
Devon Top
pg. 18



J27956YV
Montrose Shirt
pg. 18



N505683
Bellaire Hoodie
pg. 19



O288476
Temple Jacket
pg. 25

delivery one • group at a glance

shorts



K117459
Parker Short
pg. 20



K137459
Ballard Short
pg. 21

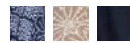

K150282 • K150282YT
Sorrento Short
pg. 24

skirts



P400459
Parker Skirt
pg. 20



P404282 • P404282YT
Sorrento Skirt
pg. 25

pants



L228459
Ballard Ankle Pant
pg. 21



L235282 • L235282YT
Sorrento Pant
pg. 24

dresses

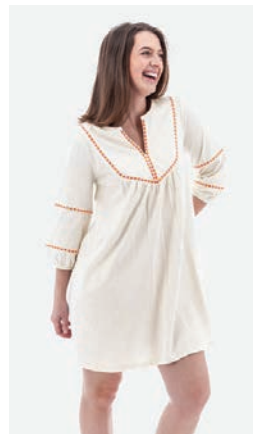

P855135
Natalia Dress
pg. 26

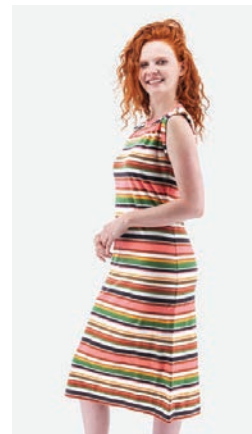

P867102
Summerville Dress
pg. 26



P86299
Asherton Dress
pg. 27

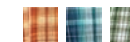

P84756YV
Montrose Dress
pg. 27

J27115AP Lorena Top



100% organic cotton one way slub

Made in a Fair Trade Certified™ factory

XS	S	M	L	XL	XXL
----	---	---	---	----	-----

- **new and improved Lindale Top**
- raglan sleeve top
- all over floral embroidery
- mini ruched collar with split neck
- side slits at hem



03 White



1339 Forever Blue

M14591YR Charlie Top



55 organic cotton /
45 recycled polyester jersey

XS	S	M	L	XL	XXL
----	---	---	---	----	-----

- **new and improved Shaye Top**
- raglan style top with ruching along raglan seam
- cap sleeves
- burnout with over print

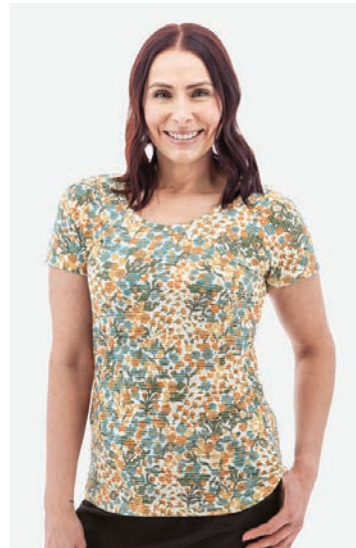

1195 Ceramic

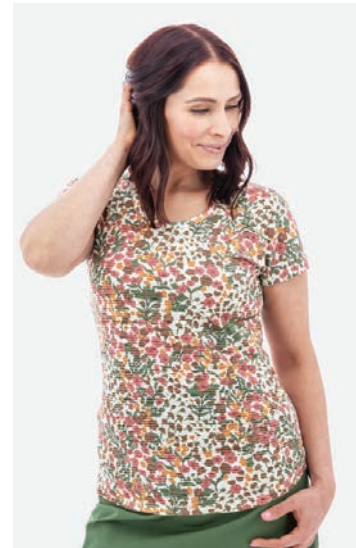

1346 Sugar Coral



1363 Hibiscus

M208147 Sandia Top



45 recycled polyester / 35 Tencel™ lyocell / 20 organic cotton

Made in a Fair Trade Certified™ factory

XS	S	M	L	XL	XXL
----	---	---	---	----	-----

- woven trim at center front placket
- rib knit neck trim



03 White



686 Apricot



1069 Sky Captain



1195 Ceramic

M193102 Summerville Top



100% organic cotton yarn-dye stripe

Made in a Fair Trade Certified™ factory

XS	S	M	L	XL	XXL
----	---	---	---	----	-----

- **new and improved Cambria Top**
- scoop neck
- drop shoulder
- back yoke
- shirttail hemline



1195 Ceramic



1346 Sugar Coral



1363 Hibiscus

Devon Top // page 18

Temple Short // page 61





Summerville Dress // page 26

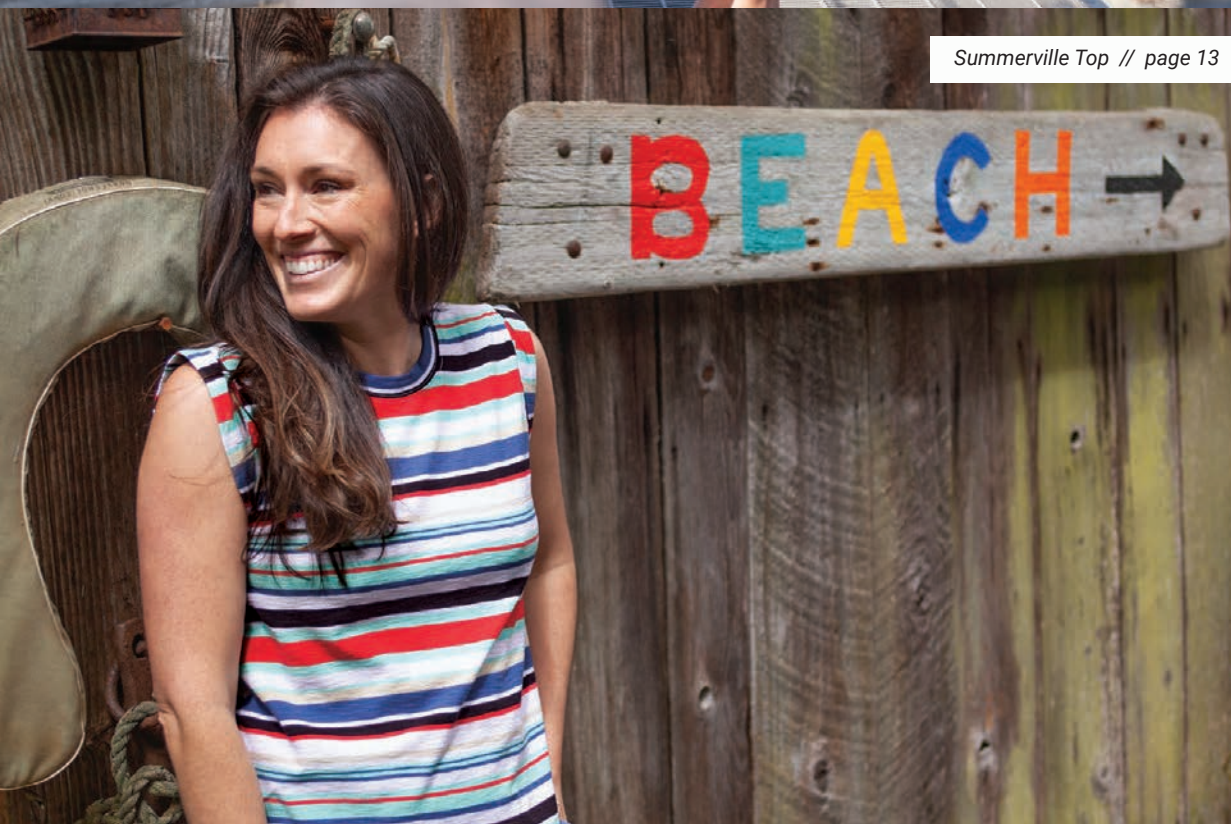

Summerville Top // page 13



Temple Jacket // page 25

Essex Tank // page 36

Sorrento Pant // page 24

J21715IU • J21715YP Devonne Tank



100% organic cotton, one way slub
 Made in a Fair Trade Certified™ factory

XS	S	M	L	XL	XXL
----	---	---	---	----	-----

- 27.5" body length (size medium)
- solid colors have ticking stitch details on front placket and pocket hem
- solid colors have embroidery details on neck trim
- side slits



J21715IU • 1339 Forever Blue



J21715IU • 1140 Fair Aqua



J21715IU • 03 White



J21715IU • 1355 Golden Haze



J21715YP • YP72 Peach

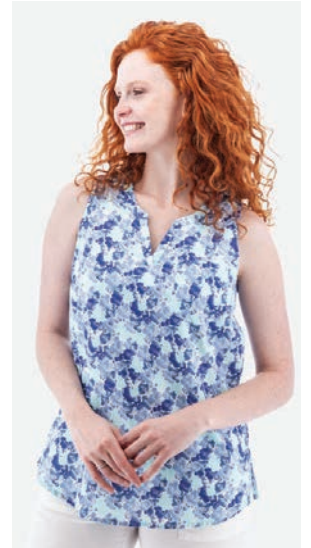

J21715YP • YP51 Blue

M17391YR Charlie Tank Top



55 organic cotton /
 45 recycled polyester jersey

XS	S	M	L	XL	XXL
----	---	---	---	----	-----

- soft v-neck tank with back cut out
- burnout with over print



1195 Ceramic



1346 Sugar Coral



1363 Hibiscus

M200147 Sandia Tank



45 recycled polyester / 35 Tencel™ lyocell / 20 organic cotton

Made in a Fair Trade Certified™ factory

XS	S	M	L	XL	XXL
----	---	---	---	----	-----

- woven trim at center front placket
- rib knit neck trim



03 White

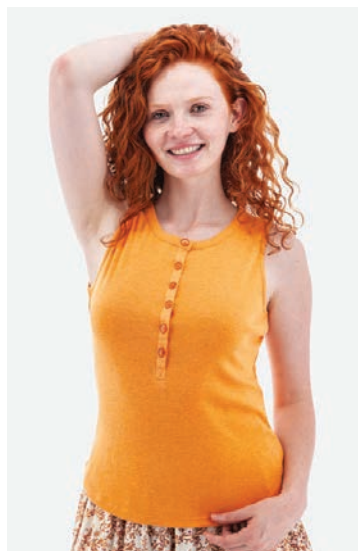

686 Apricot

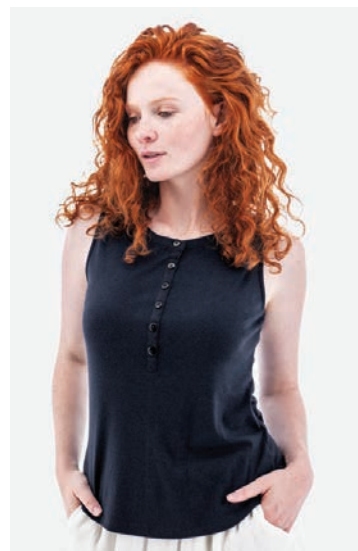

1069 Sky Captain

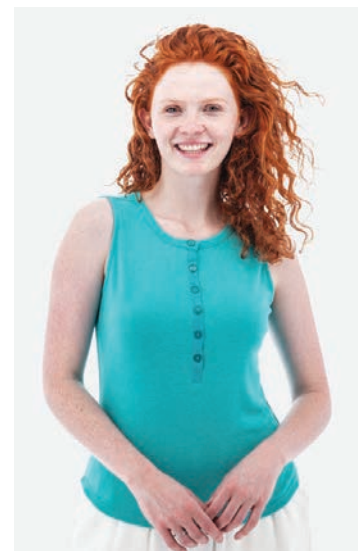

1195 Ceramic

M187102 Summerville Tank



100% organic cotton yarn-dye stripe

Made in a Fair Trade Certified™ factory

XS	S	M	L	XL	XXL
----	---	---	---	----	-----

- crew neck
- rolled trim at sleeves



1195 Ceramic



1346 Sugar Coral



1363 Hibiscus

J22515IU • J22515YP Devon Top



100% organic cotton, one way slub
Made in a Fair Trade Certified™ factory

XS	S	M	L	XL	XXL
----	---	---	---	----	-----

- popover woven top
- single chest pocket
- roll up sleeves with tabs



J22515IU • 03 White

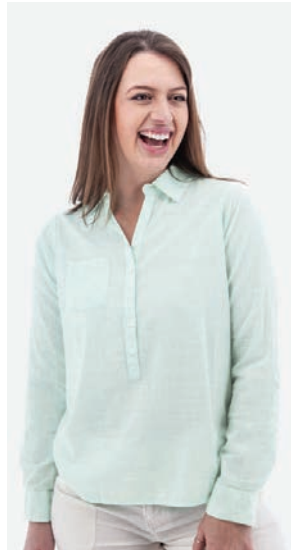

J22515IU • 1140 Fair Aqua



J22515IU • 1339 Forever Blue



J22515IU • 1355 Golden Haze



J22515YP • YP51 Blue



J22515YP • YP72 Peach

J27956YV Montrose Shirt



100% organic cotton gauze
yarn-dye plaid

Made in a Fair Trade Certified™ factory

XS	S	M	L	XL	XXL
----	---	---	---	----	-----

- button front closure
- chest pockets with flap and button closure
- back yoke
- shirttail hemline



727 Gingerbread

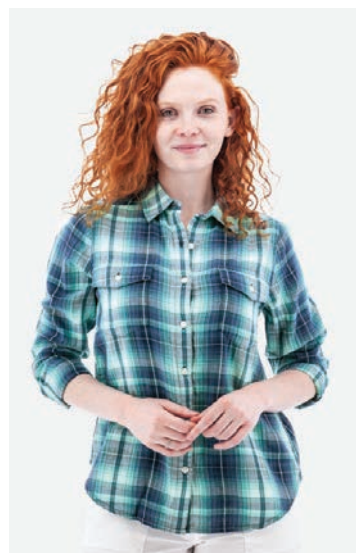

1069 Sky Captain



1157 Artichoke Green

N505683 Bellaire Hoodie



60 organic cotton / 40 viscose rayon

Made in a Fair Trade Certified™ factory

XS	S	M	L	XL	XXL
----	---	---	---	----	-----

- **new and improved Playa Hoodie**
- fully fashioned sweater knit hoodie
- front pocket
- rib knit detail with tipping on cuffs & hood
- rib knit sweep with side slits



1064 Egret



1339 Forever Blue

Montrose Shirt // page 18

Simone Tank Top // page 36

Parker Short // page 20



Sandia Top // page 13

Francesca Skirt // page 42



K117459 Parker Short



97 organic cotton / 3 spandex

Made in a Fair Trade Certified™ factory

XS	S	M	L	XL	XXL
----	---	---	---	----	-----

- 4.5" inseam
- pull-on short with elastic waist
- convertible drawcord
- side entry pockets
- side slit on curved outside leg opening
- garment dyed



442 Coastal Fjord



727 Gingerbread



1157 Artichoke Green



1342 Black Bean

P400459 Parker Skirt



97 organic cotton / 3 spandex

Made in a Fair Trade Certified™ factory

XS	S	M	L	XL	XXL
----	---	---	---	----	-----

- 19.5" length
- pull-on skirt with elastic waist
- two front pockets and two back drop-in pockets
- side slit on curved hemline
- garment dyed



442 Coastal Fjord



727 Gingerbread



1157 Artichoke Green



1342 Black Bean

K137459 Ballard Short



97 organic cotton / 3 spandex

Made in a Fair Trade Certified™ factory

XS	S	M	L	XL	XXL
----	---	---	---	----	-----

- 5.5" inseam
- busted front with button and zipper
- partial back elastic waistband
- large front patch pockets
- two back drop-in pockets
- garment dyed



208 Quarry



1069 Sky Captain



1147 Botanical Green

L228459 Ballard Ankle Pant



97 organic cotton / 3 spandex

Made in a Fair Trade Certified™ factory

XS	S	M	L	XL	XXL
----	---	---	---	----	-----

- 26.5" inseam
- pull on pant with elastic waist and drawcord for adjustment
- decorative tape at leg opening when rolled up
- two hip pockets and two back drop-in pockets
- garment dyed



208 Quarry



1069 Sky Captain



1147 Botanical Green

Montrose Dress // page 27



Sandia Top // page 13

Sorrento Short // page 24



Natalia Dress // page 26



Lorena Top // page 12

Ballard Ankle Pant // page 21



K150282 • K150282YT Sorrento Short



100% Lenzing™ ECOVERO™
viscose crepe

Made in a Fair Trade Certified™ factory

XS	S	M	L	XL	XXL
----	---	---	---	----	-----

- 5.5" inseam
- pull on short with elastic waist and drawstring for adjustments
- hip pockets



K150282YT • YT38 Dark Blue



K150282YT • YT80 Natural



K150282 • 1069 Sky Captain

L235282 • L235282YT Sorrento Pant



100% Lenzing™ ECOVERO™
viscose crepe

Made in a Fair Trade Certified™ factory

XS	S	M	L	XL	XXL
----	---	---	---	----	-----

- 27.5" inseam with 6" side slits on the outside of both legs
- pull on wide leg pant with elastic waist and drawstring for adjustments
- hip pockets



L235282YT • YT38 Dark Blue



L235282YT • YT80 Natural



L235282 • 1069 Sky Captain

P404282 • P404282YT Sorrento Skirt



100% Lenzing™ ECOVERO™ viscose crepe

Made in a Fair Trade Certified™ factory

XS	S	M	L	XL	XXL
----	---	---	---	----	-----

- 31.5" length with 14" side slits on each side
- slip style midi skirt with internal drawcord for adjustment
- hip pockets
- 1064 Egret lining stops at side slit start



P404282YT • YT38 Dark Blue



P404282YT • YT80 Natural



P404282 • 1064 Egret



P404282 • 1069 Sky Captain

0288476 Temple Jacket



53 hemp / 44 recycled polyester / 3 spandex

Made in a Fair Trade Certified™ factory

XS	S	M	L	XL	XXL
----	---	---	---	----	-----

- light weight, unlined jacket with mini stand collar
- chest pockets with flap closure
- drop-in hip pockets
- back slit at center back sweep



378 Black Iris



819 Cinder



1064 Egret

P855135 Natalia Dress



70 organic cotton / 30 hemp
slub jersey

XS	S	M	L	XL	XXL
----	---	---	---	----	-----

- 36" body length (size medium)
- peasant style dress with embroidery details on front yoke, neck opening and sleeves
- elastic cuffs
- hip pockets



1064 Egret



1069 Sky Captain

P867102 Summerville Dress



100% organic cotton yarn-dye stripe
Made in a Fair Trade Certified™ factory

XS	S	M	L	XL	XXL
----	---	---	---	----	-----

- 46" body length (size medium)
- 12" side slit
- crew neck
- rolled trim at sleeves



1195 Ceramic



1346 Sugar Coral



1363 Hibiscus

P86299 Asherton Dress



57 organic cotton / 38 Tencel™ modal / 5 elastane slub single jersey

XS	S	M	L	XL	XXL
----	---	---	---	----	-----

- **new and improved Kenley Dress**
- 36" body length (size medium)
- scoop neck
- short sleeve
- ruched tiers
- hip pockets



03 White



378 Black Iris

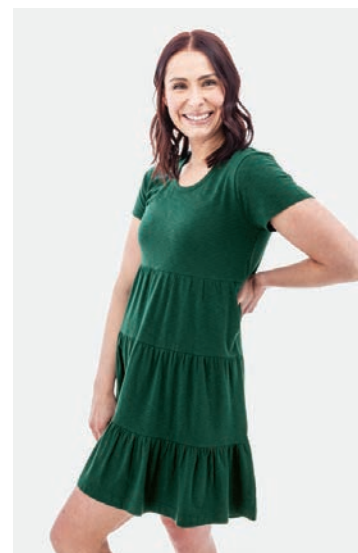

1147 Botanical Green

P84756YV Montrose Dress



100% organic cotton gauze
yarn-dye plaid

XS	S	M	L	XL	XXL
----	---	---	---	----	-----

- 36.5" body length (size medium)
- button front closure up to waist seam
- cap sleeves
- hip pockets



727 Gingerbread



1069 Sky Captain



1157 Artichoke Green

Montrose Shirt // page 18

Summerville Top // page 13

Arden V2 Short // page 30



Arden V2 Jacket // page 31

Colmar Dress // page 63

ARDEN FAVORITES

core delivery

available 1/15/2025

The Arden is Aventura's original spring collection that has set the tone for nearly two decades. It's summer's favorite collection, best for packing, traveling, and providing the canvas for a colorful wardrobe.

These core styles create the keystone of any wardrobe. It is always crafted with 98% organic cotton and always produced at Fair Trade Certified™ factories. The breathable fabric is perfect for summer, while a touch of Lycra® spandex provides a comfortable stretch that fits and keeps up all day.

Our customers say that these pieces are their "absolute favorite" recommending their fit, comfort, and quality. "And they look great!"

Summerville Top // page 13

Arden V2 Short // page 30

K110442 Arden V2 Short



98 organic cotton / 2 spandex peached twill
 Made in a Fair Trade Certified™ factory

0	2	4	6	8	10	12	14	16
---	---	---	---	---	----	----	----	----

- 10" rolled inseam
- 13" unrolled inseam
- roll tab cuff
- twill tape details
- all colors garment dyed except white



03 White



208 Quarry



819 Cinder



758 Tortoise Shell



853 Insignia Blue



1199 Grape Leaf

P360442 Arden V2 Skort



98 organic cotton / 2 spandex peached twill
 Made in a Fair Trade Certified™ factory

0	2	4	6	8	10	12	14	16
---	---	---	---	---	----	----	----	----

- 17" skirt length
- 5" knit short inseam
- twill tape details
- all colors garment dyed except white



03 White



208 Quarry



819 Cinder



758 Tortoise Shell



853 Insignia Blue



1199 Grape Leaf

L200442 Arden Crop Pant



98 organic cotton / 2 spandex peached twill
 Made in a Fair Trade Certified™ factory

0	2	4	6	8	10	12	14	16
---	---	---	---	---	----	----	----	----

- 24" inseam
- wide hem with side slits
- twill tape details
- all colors garment dyed except white



03 White



208 Quarry



819 Cinder



758 Tortoise Shell



853 Insignia Blue



1199 Grape Leaf

core delivery • 1/15/25

0161442 Arden V2 Jacket



98 organic cotton / 2 spandex peached twill
 Made in a Fair Trade Certified™ factory

XS	S	M	L	XL	XXL
----	---	---	---	----	-----

- jean-style jacket
- decorative shank button closure
- button-through chest pockets
- kick pleats at back for feminine fit
- 208 Quarry is garment dyed



03 White



208 Quarry

Essex Tank // page 36

Halifax Short // page 43

Simone Tank Top // page 36

Breeze Pant // page 44

Breezy Short Sleeve // page 36

Temple Pant // page 61



SUNSHINE ON MY MIND

delivery two

available 2/15/2025

The warmth of a wooden dock sitting in the sun all morning underneath you, wiping away the slight chill from the water. Laughter drifting through the air, crisp watermelon melting on the tongue, the lull of a midday nap and the promise of a walk along the shops after. Though these days run like the rivers, floating into each other, this moment is so present, so wholesome, so wonderful.

Founded on the coast of California and based now at the edge of the Range of Light, sunshine is always on our minds. We wanted to invite this feeling to every corner of the country. This delivery features familiar styles like the Breeze Pant along with new faces like the Kelford Midi Dress and Julia Sweater. Styles in this delivery make for perfect beach-to-lunch cover ups during vacation or great pieces for the real world that carry forward that sunshine feeling.

Kelford Short Sleeve Top // page 39

Halifax Crop Pant // page 43

tank tops



M08335 • M08335YS
Essex Tank
pg. 36



M169135
Simone Tank Top
pg. 36



J257841
Breeze Sleeveless
pg. 37

long sleeve tops



J24356 • J24356YX
Kelford Long Sleeve Top
pg. 39

short sleeve tops



M16435 • M16435YS
Kenley Top
pg. 38



J282841
Breezy Short Sleeve
pg. 38



J23656 • J23656YX
Kelford Short Sleeve Top
pg. 39

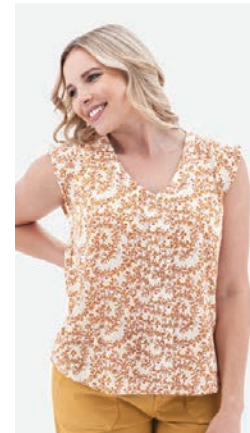

J284282
Francesca Top
pg. 42

sweaters



N518683
Julia Sweater
pg. 46

shorts



K152442
Halifax Short
pg. 43



K148216
Tyler Romper
pg. 44

pants



L249442
Halifax Crop Pant
pg. 43



L192841
Breeze Pant
pg. 44

skirts



P392282
Francesca Skirt
pg. 42

dresses



P85756
Kelford Midi Dress
pg. 46



P836841
Breezy Dress
pg. 47



P86035YS
Kennex Dress
pg. 47



P863216
Tyler Shirtdress
pg. 48



P861282
Francesca Dress
pg. 48

M08335 • M08335YS Essex Tank



100% organic cotton slub jersey
Made in a Fair Trade Certified™ factory

XS	S	M	L	XL	XXL
----	---	---	---	----	-----

- tank with smocked yoke on both front and back
- snap closure at center front placket
- printed or garment dyed solid



M08335 • 442 Coastal Fjord



M08335 • 572 Rust



M08335 • 1064 Egret



M08335YS • YS22 Gold



M08335YS • YS34 Blue Fog

M169135 Simone Tank Top



70 organic cotton / 30 hemp
slub jersey

XS	S	M	L	XL	XXL
----	---	---	---	----	-----

- soft v-neck tank
- ladder lace details
- garment pigment dye
- shirttail hemline

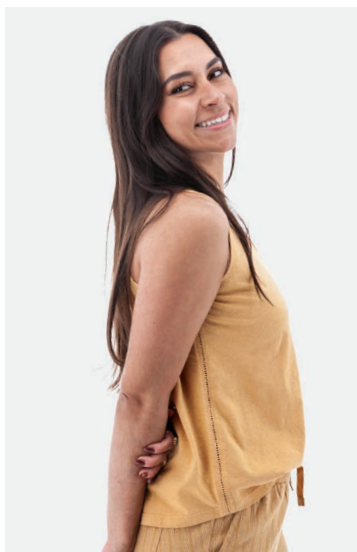

711 Amber Gold



1064 Egret



1339 Forever Blue



1342 Black Bean

J257841 Breeze Sleeveless



54 hemp / 44 Tencel™ lyocell /
2 spandex yarn-dye stripe

Made in a Fair Trade Certified™ factory

XS	S	M	L	XL	XXL
----	---	---	---	----	-----

- tank with pintucks on bodice
- center front button closure
- side slits at hem



442 Coastal Fjord



711 Amber Gold



1064 Egret

Essex Tank // page 36

Sorrento Pant // page 24



Breezy Short Sleeve // page 38

Temple Pant // page 61



M16435 • M16435YS Kenley Top



100% organic cotton slub jersey
 Made in a Fair Trade Certified™ factory

XS	S	M	L	XL	XXL
----	---	---	---	----	-----

- scoop neck short sleeve top
- slight shirrtail hemline
- printed or garment dyed solid



M16435 • 442 Coastal Fjord



M16435 • 572 Rust



M16435 • 1064 Egret



M16435YS • YS22 Gold



M16435YS • YS34 Blue Fog

J282841 Breezy Short Sleeve



54 hemp / 44 Tencel™ lyocell /
 2 spandex yarn-dye stripe

Made in a Fair Trade Certified™ factory

XS	S	M	L	XL	XXL
----	---	---	---	----	-----

- johnny collar pop-over
- fixed rolled cuffs
- single chest pocket
- slight shirrtail hemline

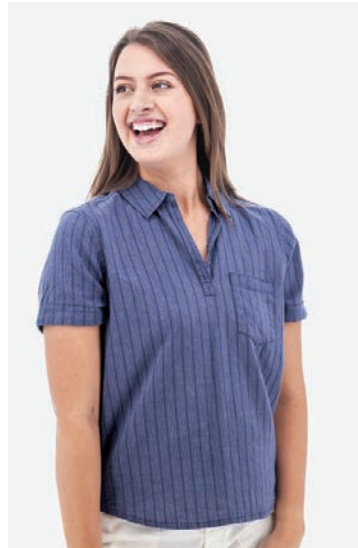

442 Coastal Fjord



711 Amber Gold



1064 Egret

J23656 • J23656YX Kelford Short Sleeve Top



100% organic cotton gauze & yarn-dye stripe
Made in a Fair Trade Certified™ factory

XS	S	M	L	XL	XXL
----	---	---	---	----	-----

- solid colors: embroidery detail on neck trim & center front placket
- drop shoulder short sleeve
- light ruching on front & back yokes
- side slits

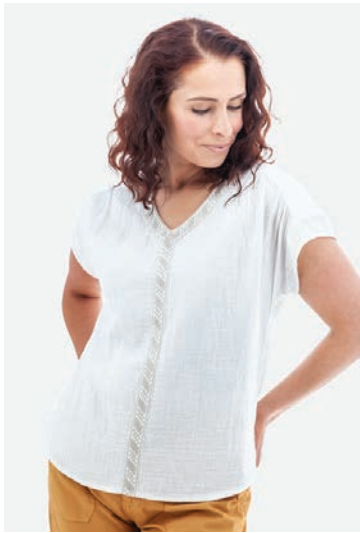

J23656 • 03 White



J23656 • 711 Amber Gold

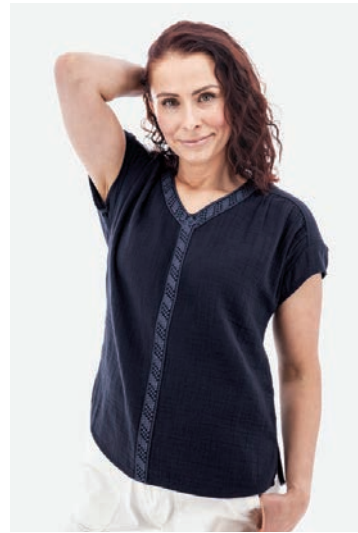

J23656 • 1069 Sky Captain

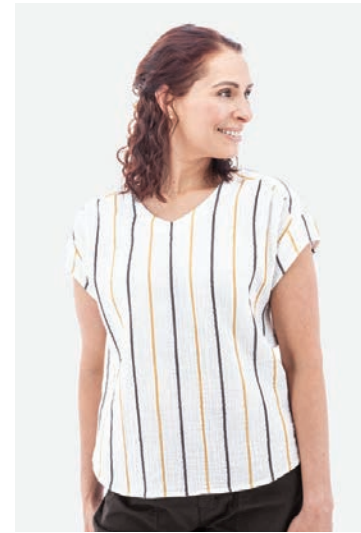

J23656YX • YX22 Gold

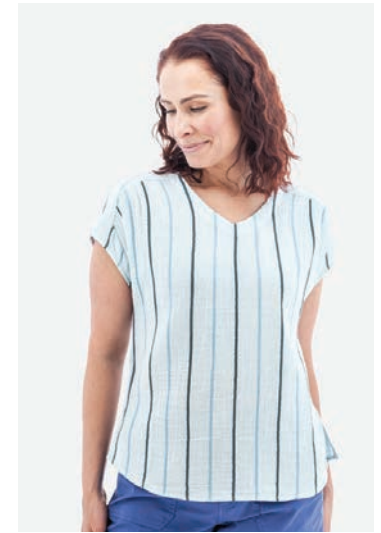

J23656YX • YX61 Blue Skies

J24356 • J24356YX Kelford Long Sleeve Top



100% organic cotton gauze & yarn-dye stripe
Made in a Fair Trade Certified™ factory

XS	S	M	L	XL	XXL
----	---	---	---	----	-----

- 25.5" front body length (size medium)
- 27.5" back body length (size medium)
- slightly longer back body length
- long sleeve popover top
- raglan sleeves
- shirttail hemline



J24356 • 03 White



J24356 • 711 Amber Gold



J24356 • 1069 Sky Captain



J24356YX • YX22 Gold



J24356YX • YX61 Blue Skies

Kelford Long Sleeve Top // page 39

Ballard Ankle Pant // page 21

Free PORCH THERAPY



Essex Tank // page 36

Halifax Short // page 43



Francesca Top // page 42

Francesca Skirt // page 42



Breezy Dress // page 47



J284282 Francesca Top



100% Lenzing™ ECOVERO™
viscose crepe

Made in a Fair Trade Certified™ factory

XS	S	M	L	XL	XXL
----	---	---	---	----	-----

- v-neck tank with cap sleeve
- slight ruching on front shoulders
- back yoke



YU36 Apricot

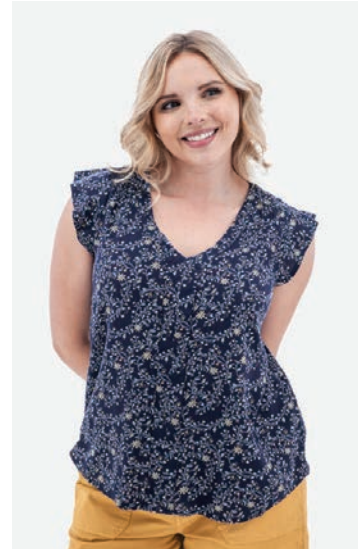

YU51 Blue

P392282 Francesca Skirt



100% Lenzing™ ECOVERO™
viscose crepe

Made in a Fair Trade Certified™ factory

XS	S	M	L	XL	XXL
----	---	---	---	----	-----

- **new and improved Dell Skirt**
- 19.5" length
- pull-on skirt with smocked waist
- slight ruffle tiers at bottom
- two hip pockets



YU36 Apricot



YU51 Blue

K152442 Halifax Short



98 organic cotton / 2 spandex
peached twill

Made in a Fair Trade Certified™ factory

0	2	4	6	8	10	12	14	16
---	---	---	---	---	----	----	----	----

- 6" inseam
- two front patch pockets
- two back drop-in pockets below back yoke



442 Coastal Fjord



711 Amber Gold



1064 Egret



1342 Black Bean

L249442 Halifax Crop Pant



98 organic cotton / 2 spandex
peached twill

Made in a Fair Trade Certified™ factory

0	2	4	6	8	10	12	14	16
---	---	---	---	---	----	----	----	----

- 26" inseam
- cropped length, straight leg pant
- welted back drop-in pockets



442 Coastal Fjord



711 Amber Gold



1064 Egret



1342 Black Bean

L192841 Breeze Pant



54 hemp / 44 Tencel™ lyocell /
2 spandex yarn-dye stripe

Made in a Fair Trade Certified™ factory

XS	S	M	L	XL	XXL
----	---	---	---	----	-----

- 30.5" inseam
- pull-on pant
- elastic waist with drawcord for adjustment
- side entry hip pockets and two back drop in pockets



442 Coastal Fjord



711 Amber Gold



1064 Egret

K148216 Tyler Romper



92 organic cotton / 8 flax

Made in a Fair Trade Certified™ factory

XS	S	M	L	XL	XXL
----	---	---	---	----	-----

- 5" inseam
- tonal jacquard romper with button front closure
- two chest pockets
- belt loops
- two front hip pockets and two back drop-in pockets on short portion



336 Natural



442 Coastal Fjord



Julia Sweater // page 46

Sorrento Short // page 24



Kelford Midi Dress // page 46



Simone Tank Top // page 36

Breeze Pant // page 44

N518683 Julia Sweater



60 organic cotton / 40 viscose

Made in a Fair Trade Certified™ factory

XS	S	M	L	XL	XXL
----	---	---	---	----	-----

- 22" body length (size medium)
- fine gauge, fully fashioned short sleeve cardigan
- missoni style knit
- rib knit trim at center front placket and neck trim, sweep and cuffs



03 White

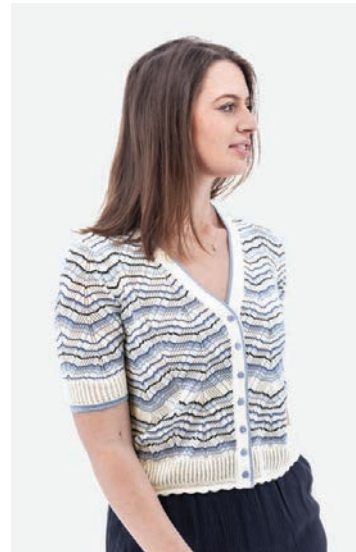

1339 Forever Blue

P85756 Kelford Midi Dress



100% organic cotton gauze

Made in a Fair Trade Certified™ factory

XS	S	M	L	XL	XXL
----	---	---	---	----	-----

- 46.5" body length (size medium)
- midi length tiered dress
- wide adjustable shoulder straps with button closure
- two hip pockets



03 White

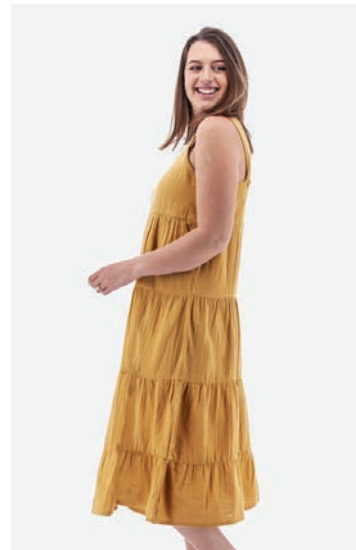

711 Amber Gold



1069 Sky Captain

P836841 Breezy Dress



54 hemp / 44 Tencel™ lyocell /
2 spandex yarn-dye stripe

Made in a Fair Trade Certified™ factory

XS	S	M	L	XL	XXL
----	---	---	---	----	-----

- 37" body length (size medium)
- pintucks on bodice with button closure
- two hip pockets
- side slits



442 Coastal Fjord



711 Amber Gold



1064 Egret

P86035YS Kennex Dress



100% organic cotton slub jersey with
all-over print

Made in a Fair Trade Certified™ factory

XS	S	M	L	XL	XXL
----	---	---	---	----	-----

- 37" body length (size medium)
- v-neck tank style dress
- princess seam details



YS22 Gold



YS34 Blue Fog

P863216 Tyler Shirtdress



92 organic cotton / 8 flax

Made in a Fair Trade Certified™ factory

XS	S	M	L	XL	XXL
----	---	---	---	----	-----

- 37" body length (size medium)
- classic shirtdress style in a tonal jacquard
- full button closure at center front placket
- short sleeves with fixed rolled cuffs
- one chest pocket and two hip pockets



336 Natural



442 Coastal Fjord

P861282 Francesca Dress



100% Lenzing™ ECOVERO™
viscose crepe

Made in a Fair Trade Certified™ factory

XS	S	M	L	XL	XXL
----	---	---	---	----	-----

- 36" body length (size medium)
- v-neck dress with soft v shape at back neck
- elbow length sleeves with elastic cuff and slight ruching
- tiered skirt with pockets
- lined skirt



YU36 Apricot



YU51 Blue



Portofino Tank // page 60

Temple Pant // page 61

Sandia Top // page 13

Sorrento Short // page 24

Bellaire Hoodie // page 19

Sorrento Pant // page 24

Kelford Midi Dress // page 46



Maitland Top // page 57

Sorrento Skirt // page 25

Portofino Dress // page 63

Linden Tank Top // page 54

Linden Skort // page 62





Colmar Top // page 56

Temple Short // page 61

Shelle Tank Top // page 55

Halifax Crop Pant // page 43

HAPPY HOUR
VIBES

delivery three

available 3/15/2025

After rinsing off the sand, the hum of a blender and fresh scent of lime sets the tone for happy hour, beckoning everyone to the lakeside bar. Gathered around tables, we swap stories of the day's adventures, basking in the sun's gentle descent. Laughter flows freely, fostering a sense of camaraderie that extends to all, forging new connections and rekindling old ones. A cherished moment of togetherness as the day winds down.

This ambiance is mirrored in this delivery, reflecting the transition from sun-drenched activities to relaxed evening conviviality. Garments like the Linden Tank Top and Colmar Dress strike the perfect balance: casual yet refined, embodying the essence of happy hour and dinner by the lake.

delivery three • group at a glance

tank tops



M19099 • M19099ZA
Linden Tank Top
pg. 54

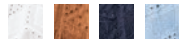

M19168
Shelle Tank Top
pg. 55

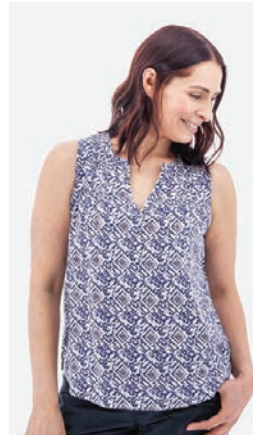

J27726YW
Portofino Tank
pg. 60

long sleeve tops

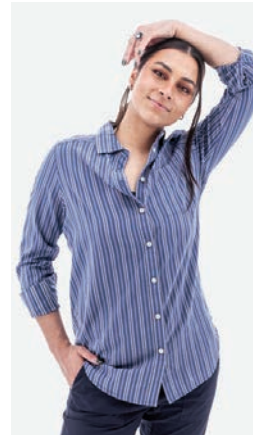

J281134 • J281134CO
Colmar Long Sleeve
pg. 56



M19491WA
Maitland 3/4 Sleeve
pg. 57

short sleeve tops

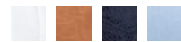

M20368
Shelle Short Sleeve
pg. 55

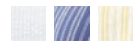

J252134 • J252134CO
Colmar Top
pg. 56



M13591WA
Maitland Top
pg. 57

delivery three • group at a glance

skorts

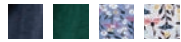

P40399 • P40399ZA
Linden Skort
pg. 62

shorts



K122476
Temple Short
pg. 61

pants



L24726YW
Portofino Pant
pg. 60

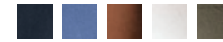

L214476
Temple Pant
pg. 61

dresses

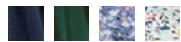

P87299 • P87299ZA
Linden Dress
pg. 62



P86926YW
Portofino Dress
pg. 63

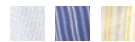
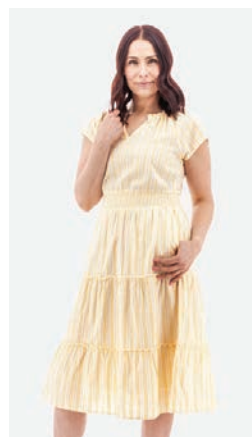

P875134 • P875134CO
Colmar Dress
pg. 63

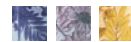

P86614YY
Lyndhurst Dress
pg. 64



P87468
Shelle Dress
pg. 64

M19099 • M19099ZA Linden Tank Top



57 organic cotton / 38 Tencel™ modal / 5 elastane slub single jersey, solid & printed

XS	S	M	L	XL	XXL
----	---	---	---	----	-----

- strappy tank with y-back
- adjustable straps
- built in bra
- great for layering



M19099 • 03 White

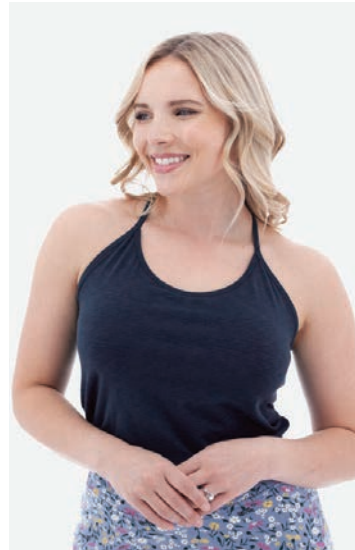

M19099 • 378 Black Iris

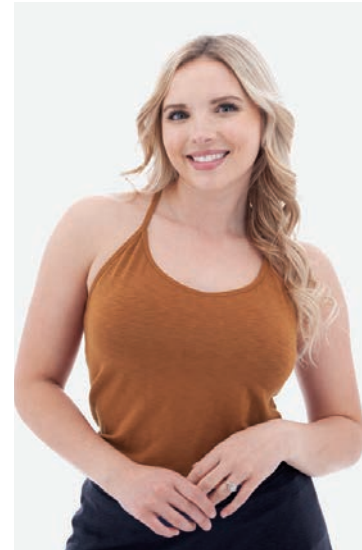

M19099 • 727 Gingerbread

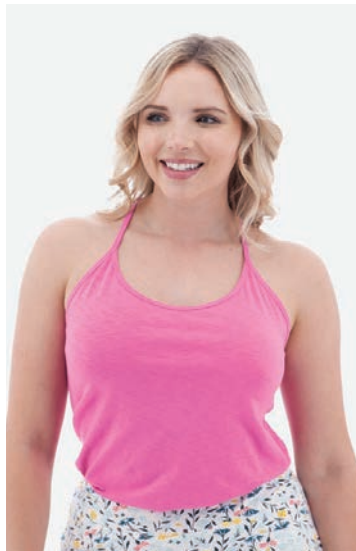

M19099 • 1124 Phlox Pink

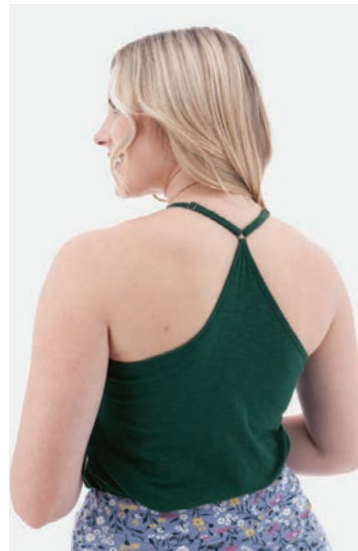

M19099 • 1147 Botanical Green



M19099ZA • ZA34 Blue Fog

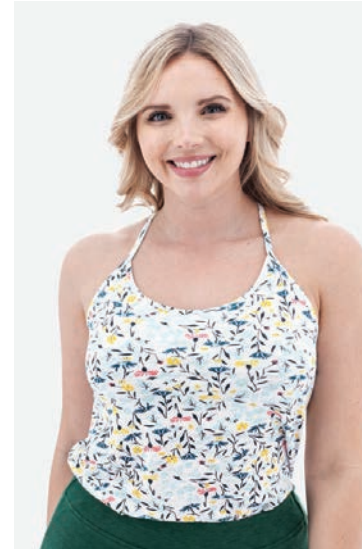

M19099ZA • ZA88 Multi

M19168 Shelle Tank Top



100% organic cotton schiffli +
100% recycled cotton single jersey

Made in a Fair Trade Certified™ factory

XS	S	M	L	XL	XXL
----	---	---	---	----	-----

- tank with knit yokes and schiffli body
- side slits and ladder lace trim at hemline
- snap closure on back yoke
- garment dyed



03 White



758 Tortoise Shell



1069 Sky Captain



1339 Forever Blue

M20368 Shelle Short Sleeve



100% organic cotton schiffli +
100% recycled cotton single jersey

Made in a Fair Trade Certified™ factory

XS	S	M	L	XL	XXL
----	---	---	---	----	-----

- square neckline
- schiffli on front & back bodices, as well as sleeves
- sleeves have trim at openings and slight shirring on shoulder
- side slits
- garment dyed



03 White



758 Tortoise Shell



1069 Sky Captain



1339 Forever Blue

J252134 • J252134CO Colmar Top



100% organic cotton seersucker and
100% organic cotton dobby

Made in a Fair Trade Certified™ factory

XS	S	M	L	XL	XXL
----	---	---	---	----	-----

- **new and improved Selma Top**
- raglan sleeve top
- mini ruched collar with split neck
- side slits at hem

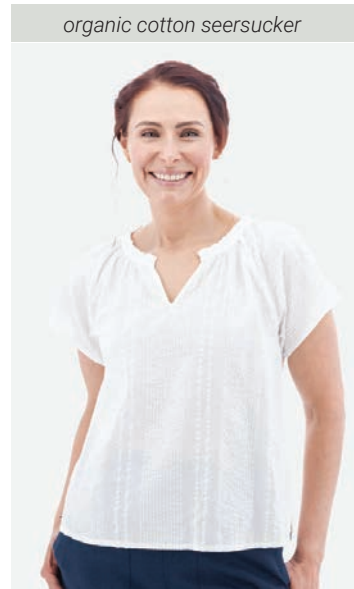

J252134 • 03 White

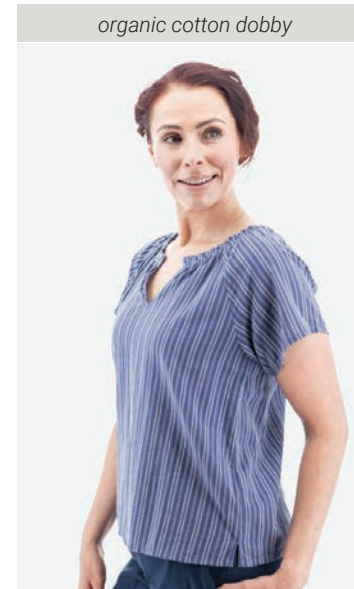

J252134CO • 442 Coastal Fjord

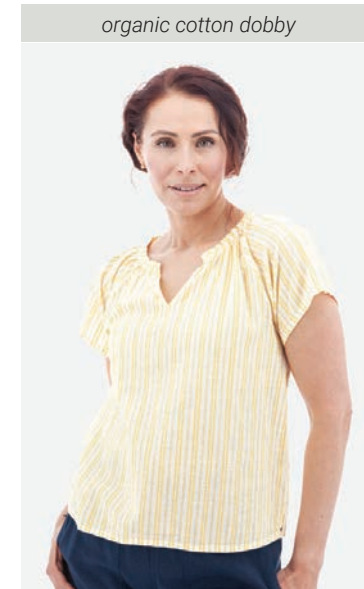

J252134CO • 900 Samoan Sun

J281134 • J281134CO Colmar Long Sleeve



100% organic cotton seersucker and
100% organic cotton dobby

Made in a Fair Trade Certified™ factory

XS	S	M	L	XL	XXL
----	---	---	---	----	-----

- 30" body length (size medium)
- slightly oversized shirt with single chest pocket and back yoke



J281134 • 03 White

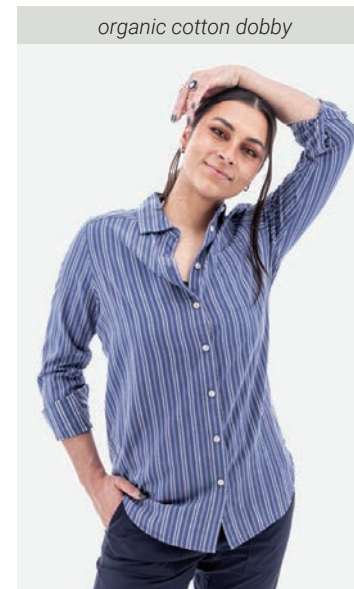

J281134CO • 442 Coastal Fjord

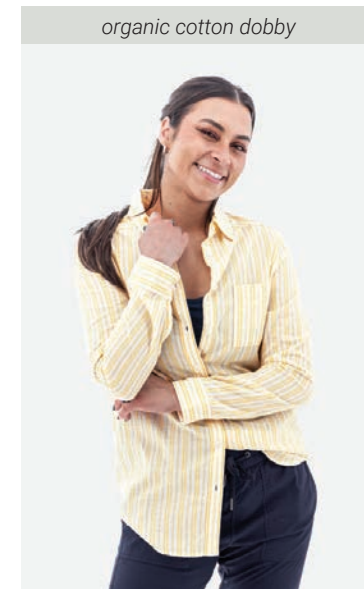

J281134CO • 900 Samoan Sun

M13591WA Maitland Top



55 organic cotton / 45 recycled polyester single jersey

XS	S	M	L	XL	XXL
----	---	---	---	----	-----

- v-neck • dolman sleeve
- back yoke with cross pleat
- burnout



03 White



378 Black Iris



900 Samoan Sun



1124 Phlox Pink

M19491WA Maitland 3/4 Sleeve



55 organic cotton / 45 recycled polyester single jersey

XS	S	M	L	XL	XXL
----	---	---	---	----	-----

- gentle v-neck 3/4 sleeve top
- back yoke
- elastic cuff with slight gathering
- burnout



03 White



378 Black Iris

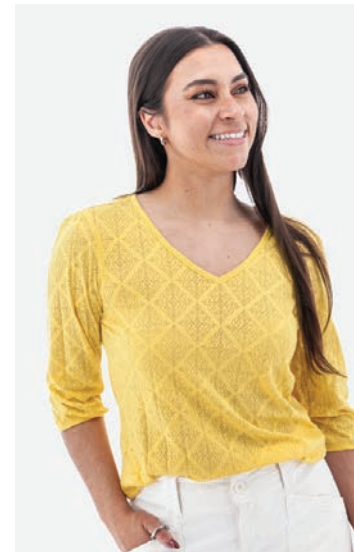

900 Samoan Sun



1124 Phlox Pink

Linden Tank Top // page 54

Portofino Pant // page 60

Colmar Long Sleeve // page 56

Linden Tank Top // page 54

Breeze Pant // page 44



Shelle Short Sleeve // page 55



Colmar Dress // page 63



Linden Tank Top // page 54



J27726YW Portofino Tank



100% Tencel™ modal

Made in a Fair Trade Certified™ factory

XS	S	M	L	XL	XXL
----	---	---	---	----	-----

- **new and improved Vernazza Tank**
- split neck style with pintucks on either side of center split
- pintucks on back
- shirttail hem with side slits



1069 Sky Captain



1124 Phlox Pink

L24726YW Portofino Pant



100% Tencel™ modal

Made in a Fair Trade Certified™ factory

XS	S	M	L	XL	XXL
----	---	---	---	----	-----

- **new and improved Vernazza Pant**
- 26" inseam
- 27" leg opening (size medium)
- wide leg pull-on pant with wide smocked waistband
- two hip pockets



1069 Sky Captain

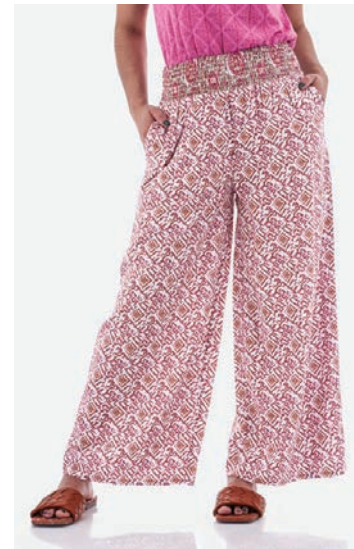

1124 Phlox Pink

K122476 Temple Short



53 hemp / 44 recycled polyester /
3 spandex

Made in a Fair Trade Certified™ factory

0	2	4	6	8	10	12	14	16
---	---	---	---	---	----	----	----	----

- 7.5" inseam
- fixed rolled hem & hem tabs
- twill tape details
- vertical seam details
- flapped back pockets with snap closure



378 Black Iris



442 Coastal Fjord



758 Tortoise Shell



1064 Egret



1199 Grape Leaf

L214476 Temple Pant



53 hemp / 44 recycled polyester /
3 spandex

Made in a Fair Trade Certified™ factory

XS	S	M	L	XL	XXL
----	---	---	---	----	-----

- 25" inseam • 20" leg opening (size medium)
- pull-on pant w/ wide smocked waistband
- two large front patch pockets
- back drop-in pockets
- wide leg w/ raw edge at hem



378 Black Iris



442 Coastal Fjord



758 Tortoise Shell

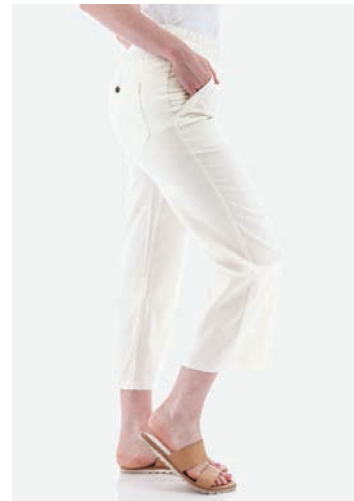

1064 Egret



1199 Grape Leaf

P40399 • P40399ZA Linden Skort



57 organic cotton / 38 Tencel™ modal / 5 elastane slub single jersey, solid & printed

XS	S	M	L	XL	XXL
----	---	---	---	----	-----

- 16.5" length from top of waistband
- 6" short inseam
- skort with knit skirt and short
- wide waistband with flat internal drawcord
- two hip pockets on skirt
- single drop-in pocket on shorts



P40399 • 378 Black Iris



P40399 • 1147 Botanical Green



P40399ZA • ZA34 Blue Fog



P40399ZA • ZA88 Multi

P87299 • P87299ZA Linden Dress



57 organic cotton / 38 Tencel™ modal / 5 elastane slub single jersey, solid & printed

XS	S	M	L	XL	XXL
----	---	---	---	----	-----

- 44" body length (size medium)
- fit and flare midi length tank dress
- large scoop neck
- double layer bodice
- skirt is ruched at waist
- hip pockets



P87299 • 378 Black Iris

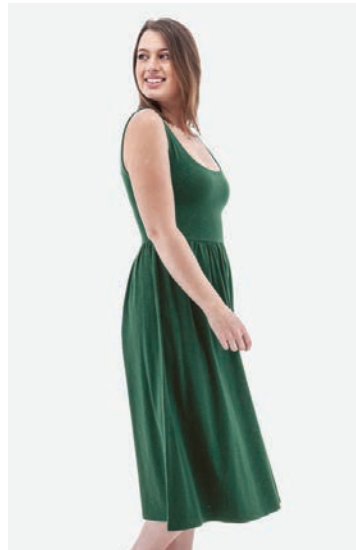

P87299 • 1147 Botanical Green

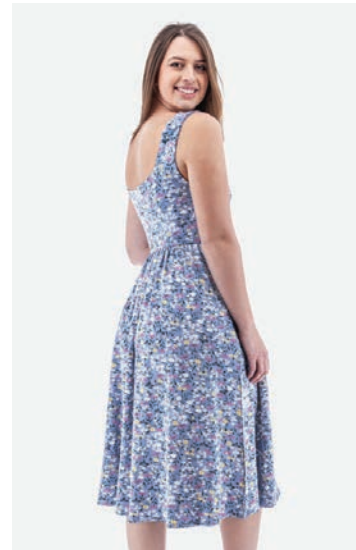

P87299ZA • ZA34 Blue Fog



P87299ZA • ZA88 Multi

P86926YW Portofino Dress



100% Tencel™ modal

Made in a Fair Trade Certified™ factory

XS	S	M	L	XL	XXL
----	---	---	---	----	-----

- **new and improved Vernazza Dress**
- 36.5" body length (size medium)
- split neck style with pintucks on either side of center split
- pintucks on back
- short sleeves with coordinating border print and slight shoulder ruching
- two pockets



1069 Sky Captain



1124 Phlox Pink

P875134 • P875134CO Colmar Dress



100% organic cotton seersucker and
100% organic cotton dobby

Made in a Fair Trade Certified™ factory

XS	S	M	L	XL	XXL
----	---	---	---	----	-----

- 46" body length (size medium)
- midi dress with smocked waist
- short raglan sleeves
- mini ruched collar with split neck
- hip pockets
- skirt is tiered and lined



P875134 • 03 White

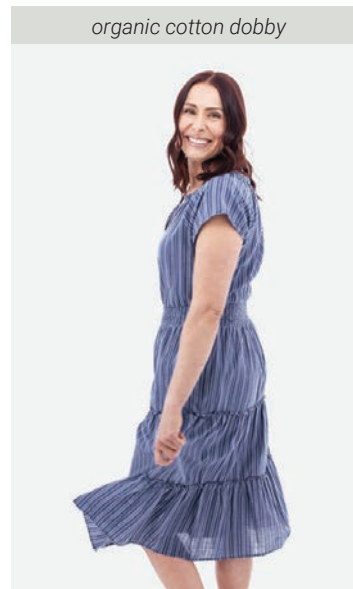

P875134CO • 442 Coastal Fjord



P875134CO • 900 Samoan Sun

P86614YY Lyndhurst Dress



100% organic cotton lawn

Made in a Fair Trade Certified™ factory

XS	S	M	L	XL	XXL
----	---	---	---	----	-----

- 36.5" body length (size medium)
- printed dress with button closure at center front placket
- small cap sleeves
- pockets
- lined skirt



442 Coastal Fjord



1117 Icy Pink

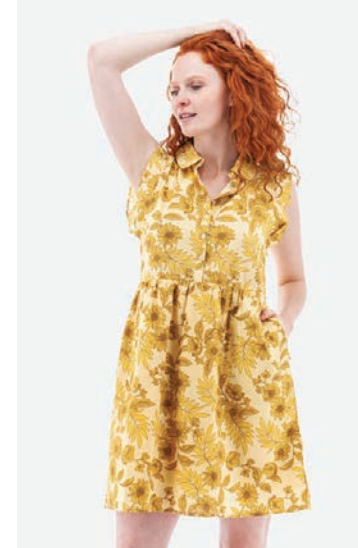

1355 Golden Haze

P87468 Shelle Dress



100% recycled cotton single jersey
+ 100% organic cotton schiffli

Made in a Fair Trade Certified™ factory

XS	S	M	L	XL	XXL
----	---	---	---	----	-----

- **new and improved Chelle Dress**
- 36.5" body length (size medium)
- raglan style sleeve with elastic cuff and slight bubble shape
- schiffli details on front yoke and sleeves
- garment dyed



758 Tortoise Shell



1069 Sky Captain

Linden Dress // page 62



Lyndhurst Dress // page 64



tank tops

J257841 Breeze Sleeveless..... pg. 37
 M17391YR Charlie Tank Toppg. 16
 J21715IU • Devonne Tank.....pg. 16
 J21715YP
 M08335 • Essex Tank..... pg. 36
 M08335YS
 M19099 • Linden Tank Top..... pg. 54
 M19099ZA
 J27726YW Portofino Tank..... pg. 60
 M200147 Sandia Tankpg. 17
 M19168 Shelle Tank Top..... pg. 55
 M169135 Simone Tank Top..... pg. 36
 M187102 Summerville Tank.....pg. 17

short sleeve tops

J282841 Breezy Short Sleeve..... pg. 38
 M14591YR Charlie Toppg. 12
 J252134 • Colmar Top pg. 56
 J252134CO
 J284282 Francesca Top..... pg. 42
 J23656 • Kelford Short Sleeve Top pg. 39
 J23656YX
 M16435 • Kenley Top..... pg. 38
 M16435YS
 J27115AP Lorena Top.....pg. 12
 M13591WA Maitland Top..... pg. 57
 M208147 Sandia Toppg. 13
 M20368 Shelle Short Sleeve pg. 55
 M193102 Summerville Top.....pg. 13

long sleeve tops & layers

O161442 Arden V2 Jacket..... pg. 31
 N505683 Bellaire Hoodie.....pg. 19
 J281134 • Colmar Long Sleeve..... pg. 56
 J281134CO
 J22515IU • Devon Toppg. 18
 J22515YP
 N518683 Julia Sweater pg. 46
 J24356 • Kelford Long Sleeve Top pg. 39
 J24356YX
 M19491WA Maitland 3/4 Sleeve pg. 57
 J27956YV Montrose Shirtpg. 18
 O288476 Temple Jacket..... pg. 25

dresses

P86299 Asherton Dress pg. 27
 P836841 Breezy Dress..... pg. 47
 P875134 • Colmar Dress..... pg. 63
 P875134CO
 P861282 Francesca Dress..... pg. 48
 P85756 Kelford Midi Dress pg. 46
 P86035YS Kennex Dress..... pg. 47
 P87299 • Linden Dress..... pg. 62
 P87299ZA
 P86614YY Lyndhurst Dress..... pg. 64
 P84756YV Montrose Dress pg. 27
 P855135 Natalia Dress pg. 26
 P86926YW Portofino Dress..... pg. 63
 P87468 Shelle Dress pg. 64
 P867102 Summerville Dress..... pg. 26
 P863216 Tyler Shirtdress..... pg. 48

pants

L200442 Arden Crop Pant pg. 31
 L228459 Ballard Ankle Pant pg. 21
 L192841 Breeze Pant..... pg. 44
 L249442 Halifax Crop Pant..... pg. 43
 L24726YW Portofino Pant pg. 60
 L235282 • Sorrento Pant pg. 24
 L235282YT
 L214476 Temple Pant.....pg. 61

shorts

K110442 Arden V2 Short..... pg. 30
 K137459 Ballard Short..... pg. 21
 K152442 Halifax Short..... pg. 43
 K117459 Parker Short..... pg. 20
 K150282 • Sorrento Short..... pg. 24
 K150282YT
 K122476 Temple Short.....pg. 61
 K148216 Tyler Romper pg. 44

skirts & skorts

P360442 Arden V2 Skort..... pg. 30
 P392282 Francesca Skirt pg. 42
 P40399 • Linden Skort..... pg. 62
 P40399ZA
 P400459 Parker Skirt pg. 20
 P404282 • Sorrento Skirt pg. 25
 P404282YT

All sales by Sportif Wholesale or Aventura Clothing, referred to hereinafter as "Sportif", are exclusively governed by and subject to the Terms and Conditions contained herein. Requests which add to, vary from or conflict with these Terms & Conditions are expressly rejected and can only be made effective in a written document signed and dated by an officer of Sportif.

Orders are subject to credit approval by Sportif's Banking Factor. Standard Terms are N30 and effective from the date of invoice. Advance payment may be required in some cases. Preseason discounts are issued at the time of invoice. Discounts are extended to merchandise only and not to shipping and handling. We reserve the right to ship orders up to 30 days in advance of the requested ship date. Prices are subject to change without notice. We reserve the right to accept or reject any order.

ORDER CANCELLATIONS/REVISIONS

Order cancellations or revisions equal to or more than 20% must be made through regional sales representative and may result in the loss of preseason terms and discount. All cancellations and revisions must be requested in writing.

CANCELLATIONS WILL NOT BE ACCEPTED AFTER 60 DAYS FROM ORDER SUBMISSION DATE.

CLAIMS

Claims against shipments must be made in writing (via mail, fax or email) within 15 days from receipt of goods. Warranty returns will be repaired or replaced at Sportif's option.

RETURNS

All returns, including defective merchandise, must be preauthorized by your account manager within 90 days. Unapproved returns will be refused at the Dealer's expense. Approved returns that are not defective or damaged must be received by Sportif in a condition conducive for resale. Returns may be subject to a 10% restocking fee.

SHIPMENTS

Standard shipping will be F.O.B. Sportif Wholesale, Inc., UPS Ground Service, prepaid and invoiced. All other shipping methods or special shipping instructions need to be clearly stated on your purchase order.

PAST DUE ACCOUNTS/COLLECTION

Past due accounts shall incur a service charge of 1.5% per month, or \$5.00, whichever is greater, for each outstanding invoice. Shipments will be withheld from accounts with past due invoices and/or other charges. Accounts that are more than 60 days past due may be turned over to a collection agency. Buyer agrees to pay the full cost and expense, including attorney's fees incurred by Sportif Wholesale, Inc. for the collection of past due accounts.

EMPLOYEE PURCHASES/VIP PROGRAM

We offer discounts to full-time store employees. Please contact your sales rep or our customer service for details and authorization of our on-line Sales Associate Pro-Deal.

www.aventurab2b.com • 800-776-7843



**20
25**

TERMS & CONDITIONS

Colmar Top // page 56

Temple Short // page 61

FIND YOUR REGIONAL SALES REP

NEW ENGLAND / MID-ATLANTIC

Maine, New Hampshire, Connecticut,
Rhode Island, Vermont, Massachusetts
New Jersey, Pennsylvania, New York,
Maryland, Delaware

Lisa Lombardi Keeley & Michael Keeley

PO BOX 248
Perkinsville, VT 05151
Lisa Cell: (203) 215-0485
Michael Cell: (802) 299-6622
Lisa E-mail: lisakeeley.lk@gmail.com
Michael E-mail: michaeljkeeley73@gmail.com

SOUTHEAST / MID-ATLANTIC

Alabama, Georgia, Florida,
North Carolina, South Carolina,
West Virginia, Tennessee, Virginia

Paul Jones

701 41st Ave. South
North Myrtle Beach, SC 29582
Phone: (843) 457-7819
Email: pauljone@earthlink.net

MIDWEST

Iowa, Illinois, Indiana, Kentucky, Kansas,
Michigan, Minnesota, Missouri, E. Nebraska,
North Dakota, South Dakota, Ohio, Wisconsin

Bailey2Weeks

Julie Bailey Weeks & Mark Weeks

15509 Holdridge Dr.
Wayzata MN 55391
Julie Cell: (612) 759-6391
Mark Cell: (612) 965-5509
Julie E-mail: julie@bailey2weeks.com
Mark E-mail: mark@bailey2weeks.com

HEARTLAND

Arkansas, Louisiana, Mississippi,
Oklahoma, Texas

Sigrid & Alan Quinn

2554 NW Marshall St., Unit A
Portland, OR 97210
Sigrid Cell: (206) 200-7578
Alan Cell: (503) 250-2680
Fax: (503) 907-6600
Sigrid E-mail: sigridquinn66@gmail.com
Alan E-mail: alancquinn@aol.com

ROCKY MOUNTAIN

Colorado, W. Nebraska, New Mexico,
Utah, Montana, Wyoming, Idaho

Soni Miller

1571 E. Petunia Way
Sandy, UT 84092
Phone: (801) 572-3470
Cell: (801) 554-3212
E-mail: sonimiller18@gmail.com

WEST COAST / SOUTHWEST

Arizona, California, Nevada, Hawaii

Paige Ricciardi

3650 Lazarro Dr.
Carmel, CA 93923
Phone: (831) 238-2746
E-mail: paigekitson@yahoo.com

PACIFIC NORTHWEST

Washington, Oregon, Alaska

Sigrid & Alan Quinn

2554 NW Marshall St., Unit A
Portland, OR 97210
Sigrid Cell: (206) 200-7578
Alan Cell: (503) 250-2680
Fax: (503) 907-6600
Sigrid E-mail: sigridquinn66@gmail.com
Alan E-mail: alancquinn@aol.com

CANADA REPS

EASTERN CANADA

Sally Adams

160 Tycos Dr., Suite 114
Toronto, Ontario, M6B 1W8
Phone: (416) 998-4729
Fax: (866) 568-5950
E-mail: sallyadamsagency@gmail.com

WESTERN CANADA

Rina Howard

#106-281 Cougar Ridge Dr. SW
Calgary, Alberta T3H 0J2
Cell: (403) 999-4975
E-mail: r_howard@telus.net



CLOTHING WITH CONSCIOUS ORIGINS

SPRING / SUMMER 2025

CORPORATE OFFICE

Sportif USA

1415 Greg St., Suite 101 • Sparks, NV 89431
Phone: 1-800-776-7843 • Fax: (775) 356-3567
E-mail: whsl@sportif.com

CANADA DISTRIBUTION

Sportables Fine Goods Limited
75 Shields Ct., Unit 2 • Markham, Ontario • Canada, L3R 9T4
Phone: 1-800-563-2746 Fax: (905) 305-1639
E-mail: info@sportables.ca

Visit us at www.aventurab2b.com

- Easy online ordering
- Get regular updates on inventory
- Check on the status of an order
- Shop closeouts
- Browse products by season
- Download our workbook



This workbook is printed with soy-based inks on 10% post-consumer waste paper certified by the Forest Stewardship Council to come from well-managed forests.