

SPRING

2027

SUMMER



 **aventura**

CLOTHING WITH CONSCIOUS ORIGINS



**We believe in clothing  
with a conscience.**

FOR PEOPLE. FOR THE PLANET. FOR THE FUTURE.

*We design*  *real women who*

— LEAD, EXPLORE & SHOW UP —

*unapologetically as themselves.*

**we believe in slow fashion**

*with* **SUSTAINABILITY**

AT ITS CORE. BECAUSE DOING THE *RIGHT* THING  
ISN'T JUST A *TREND* - IT'S HOW WE DO BUSINESS.

*As a family-owned, woman-led brand,*

**we believe in making a difference**

**one garment at a time.**





SPRING



SUMMER

## TABLE OF CONTENTS

---

### **4** AWAKENING LIGHT

Delivery One - 1/15/2027

---

### **20** THE ESSENTIALS

Core Delivery - 1/15/2027

---

### **24** GOLDEN DRIFT

Delivery Two - 2/15/2027

---

### **40** WILD HAVEN

Delivery Three - 3/15/2027

### **55** PRODUCT INDEX

Easily find your favorite pieces

### **58** SIZE AND FIT

Get a better feel for how each piece fits

---

### **59** MORE THAN A LABEL

We believe sustainability starts at the source

---

### **61** TERMS & CONDITIONS



Suntrail Top-White pg. 10 | Easyway Pant-Natural Stripe pg. 17



Daybreak Sundress-Total Eclipse pg. 8



Golden Day Short Sleeve-Riverside pg. 28 | Meadowlight Skirt-Total Eclipse pg. 6



Softstart Top-White pg. 14 | Softstart Pant-White pg. 15



Morningdew Dress-Total Eclipse pg. 7



Fieldline Pintuck Tank-Reef Waters pg. 12

# A W A K E N I N G L I G H T

DELIVERY ONE AVAILABLE 1/15/27

Morningdew Dress-White pg. 7



Fieldline Printuck Blouse-Total Eclipse pg. 13

Horizon View Boatneck-Sift Green pg. 12 | Ballard Crop Pant-White pg. 11



Florelight Top-White pg. 9



# Meadowlight Camp Shirt

PREMIER MSRP \$79.00 | STANDARD MSRP \$75.00 | COST \$37.50



**STYLE#: J34426IN**

## DESCRIPTION & FEATURES

- Dolman short sleeve top • Full button front placket • Front patch pocket • Back yoke

## SIZE SCALE

XS	S	M	L	XL	XXL
----	---	---	---	----	-----

## PRODUCT CONTENT

100% LENZING™ modal, plain weave with all over print



111-silt green

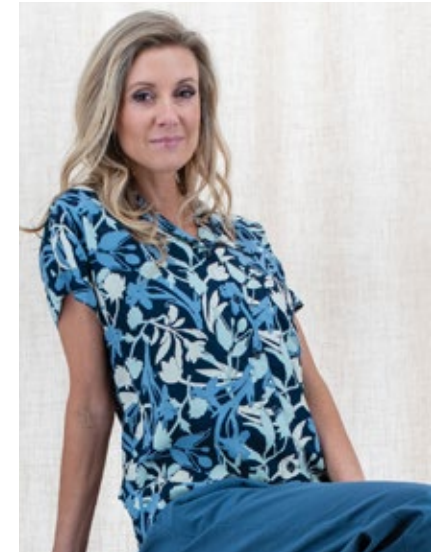

257-total eclipse



PREMIER MSRP \$79.00 | STANDARD MSRP \$75.00 | COST \$37.50

# Meadowlight Skirt



111-silt green



257-total eclipse

**STYLE#: P41326IN**

## DESCRIPTION & FEATURES

- Pull-on skirt with elasticized waistband
- Side pockets • Fully lined • 19.5" skirt length

## SIZE SCALE

XS	S	M	L	XL	XXL
----	---	---	---	----	-----

## PRODUCT CONTENT

100% LENZING™ modal, plain weave with all over print + 100% lightweight organic cotton lining



# Stillwater Blouse

PREMIER MSRP \$89.00 | STANDARD MSRP \$85.00 | COST \$42.50



**STYLE#: J34826IR**

## DESCRIPTION & FEATURES

• Y-neck loose fit top • Bracelet length bubble sleeve • Coordinating twin print and ladder lace details • Shirt tail hemline

## SIZE SCALE

XS	S	M	L	XL	XXL
----	---	---	---	----	-----

## PRODUCT CONTENT

100% LENZING™ modal, plain weave with all over print



03-white



257-total eclipse



PREMIER MSRP \$125.00 | STANDARD MSRP \$119.00 | COST \$59.50

# Morningdew Dress



03-white



257-total eclipse

**STYLE#: P91626IS**

## DESCRIPTION & FEATURES

• Collared Y-neck peasant style dress with gathered waist • Slight bubble 3/4 length sleeves • Button placket ends at waist • Side pockets • Skirt portion is fully lined • 37.5" body length

## SIZE SCALE

XS	S	M	L	XL	XXL
----	---	---	---	----	-----

## PRODUCT CONTENT

100% LENZING™ modal, plain weave with all over print + 100% light weight organic cotton lining



# Daybreak Sundress



PREMIER MSRP \$135.00 | STANDARD MSRP \$129.00 | COST \$64.50

STYLE#: P89926IQ

## DESCRIPTION & FEATURES

- Tiered strappy sundress • Coordinating patterned tiers • Side pockets • Dress is lined
- 45.5" body length

## SIZE SCALE

XS	S	M	L	XL	XXL
----	---	---	---	----	-----

## PRODUCT CONTENT

100% LENZING™ modal, plain weave with all over print + 100% light weight organic cotton lining



03-white



257-total eclipse

# Fieldbloom Dress



PREMIER MSRP \$119.00 | STANDARD MSRP \$115.00 | COST \$57.50

STYLE#: P91026IN

## DESCRIPTION & FEATURES

- Previous best seller: Abloom Shirdress • Full button front shirdress • V-neckline
- Darts at waist for shaping • Side pockets • Skirt portion is fully lined • 46" body length

## SIZE SCALE

XS	S	M	L	XL	XXL
----	---	---	---	----	-----

## PRODUCT CONTENT

100% LENZING™ modal, plain weave with all over print + 100% light weight organic cotton lining



257-total eclipse



111-silt green

# Dewline Smocked Top

PREMIER MSRP \$69.00 | STANDARD MSRP \$65.00 | COST \$32.50



1137-anise flower

**STYLE#: M29199**

## DESCRIPTION & FEATURES

- Scooped, split neck top with smocking around neckline
- Neck ties
- Bishop sleeves

## SIZE SCALE

XS	S	M	L	XL	XXL
----	---	---	---	----	-----

## PRODUCT CONTENT

57% organic cotton 38% TENCEL™ modal  
5% spandex, slub single jersey

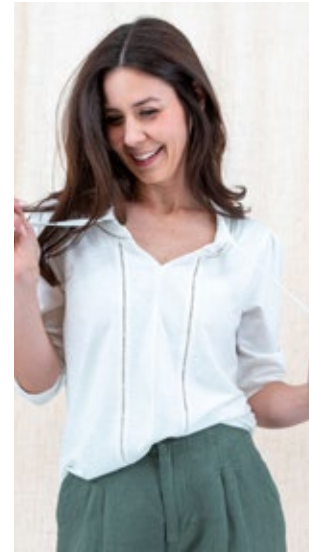

03-white



116-portabella



327-summer song



PREMIER MSRP \$85.00 | STANDARD MSRP \$79.00 | COST \$39.50

# Floralight Top



1137-anise flower



03-white

**STYLE#: J33715**

## DESCRIPTION & FEATURES

- Previous best sellers: Mariposa, Lorena, & Lindale Tops
- Full button front Boho style top
- All over embroidered details
- Small mini ruffle at neckline and gathered cuffs
- Shirt tail hemline with side slits

## SIZE SCALE

XS	S	M	L	XL	XXL
----	---	---	---	----	-----

## PRODUCT CONTENT

100% organic cotton, one way slub, with embroidery



# Breaking Dawn Top

PREMIER MSRP \$75.00 | STANDARD MSRP \$69.00 | COST \$34.50



**STYLE#: J35016**

## DESCRIPTION & FEATURES

- Short sleeve top with slight bubble sleeves
- Sleeves have a fixed rolled cuff
- Center front placket has a decorative double placket
- Shirt tail hemline

## SIZE SCALE

XS	S	M	L	XL	XXL
----	---	---	---	----	-----

## PRODUCT CONTENT

60% organic cotton 40% viscose, yarn-dyed

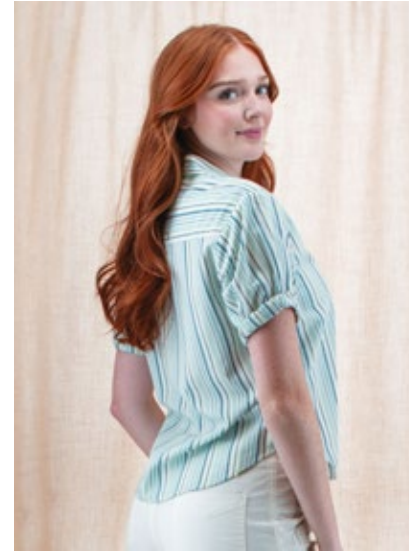

IH39-midnight



PREMIER MSRP \$85.00 | STANDARD MSRP \$79.00 | COST \$39.50

# Suntrail Top



111-silt green



1137-anise flower



03-white

**STYLE#: J338154**

## DESCRIPTION & FEATURES

- Dolman sleeve popover top
- Rounded, flat collar
- Pintucking detail at center front placket
- Back yoke

## SIZE SCALE

XS	S	M	L	XL	XXL
----	---	---	---	----	-----

## PRODUCT CONTENT

100% organic cotton, doobby



# Ballard Crop Pant

PREMIER MSRP \$95.00 | STANDARD MSRP \$89.00 | COST \$44.50



03-white



116-portabella



257-total eclipse

**STYLE#: L270459**

## DESCRIPTION & FEATURES

- Our summer version of the Twillford Pant
- Same great fit with a slightly wider leg and large fixed rolled cuff • Mid-rise • Ankle-length pant • Contrast stitching • 25.5" inseam
- Garment dyed

## SIZE SCALE

0	2	4	6	8	10	12	14	16
---	---	---	---	---	----	----	----	----

## PRODUCT CONTENT

97% organic cotton 3% spandex, plain weave



PREMIER MSRP \$59.00 | STANDARD MSRP \$55.00 | COST \$27.50

# Horizon View Cap Sleeve



905-starlight blue



111-silt green



1064-egret

**STYLE#: M282102**

## DESCRIPTION & FEATURES

- Cap sleeve top with directional shoulder inserts • Stripes are created from an all over embroidery • Contrast rib knit piping insets at raglan seams and neck trim

## SIZE SCALE

XS	S	M	L	XL	XXL
----	---	---	---	----	-----

## PRODUCT CONTENT

100% organic cotton jersey, with all over embroidery



# Horizon View Boatneck

PREMIER MSRP \$65.00 | STANDARD MSRP \$59.00 | COST \$29.50



**STYLE#: M300102**

## DESCRIPTION & FEATURES

- 3/4 sleeve length boatneck top • Stripes are created from an all over embroidery
- Contrast rib knit trim at neck

## SIZE SCALE

XS	S	M	L	XL	XXL
----	---	---	---	----	-----

## PRODUCT CONTENT

100% organic cotton jersey, with all over embroidery

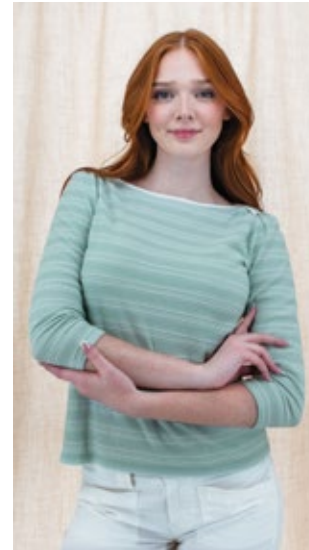

111-silt green



905-starlight blue

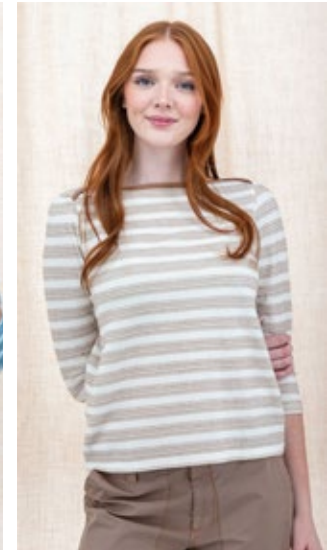

1064-egret



PREMIER MSRP \$55.00 | STANDARD MSRP \$49.00 | COST \$24.50

# Fieldline Pintuck Tank

**STYLE#: M29402**

## SIZE SCALE

XS	S	M	L	XL	XXL
----	---	---	---	----	-----

## DESCRIPTION & FEATURES

- Tank with pintucks down center front • Self binding on neck and armholes • Rounded hemline

## PRODUCT CONTENT

70% organic cotton 30% linen, jersey knit, garment dyed



03-white

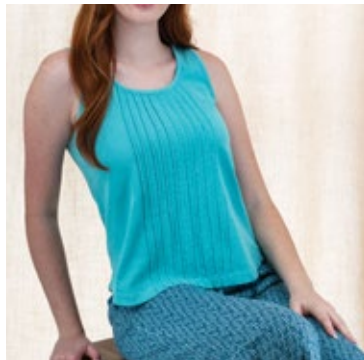

227-reef waters



257-total eclipse



118-orange rust

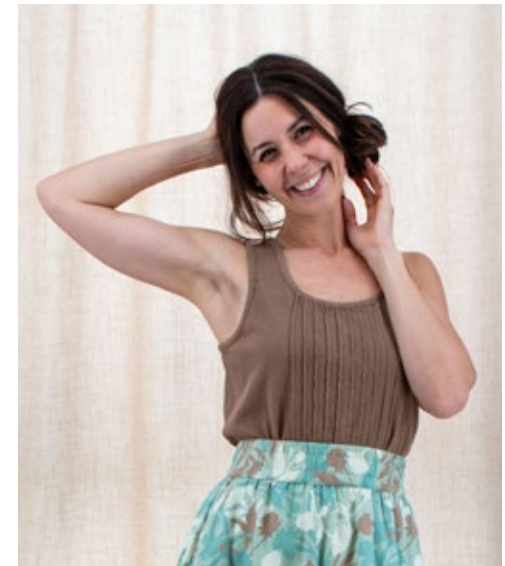

116-portabella

# Fieldline Pintuck Blouse

PREMIER MSRP \$65.00 | STANDARD MSRP \$59.00 | COST \$29.50



227-reef waters

STYLE#: M28902

SIZE SCALE

XS	S	M	L	XL	XXL
----	---	---	---	----	-----

## DESCRIPTION & FEATURES

- Full button front top • Elbow length sleeves with slight bubble shape
- Pintuck detail at center front • Back yoke • Ladder lace details

## PRODUCT CONTENT

70% organic cotton 30% linen, jersey knit, garment dyed



118-orange rust



03-white



116-portabella



257-total eclipse



PREMIER MSRP \$62.00 | STANDARD MSRP \$59.00 | COST \$29.50

# Firstlight Tee



118-orange rust



111-silt green

STYLE#: M25791IV

## DESCRIPTION & FEATURES

- Previous best seller: Meadows Tee • Dolman sleeve • Crew neck • Relaxed fit

## SIZE SCALE

XS	S	M	L	XL	XXL
----	---	---	---	----	-----

## PRODUCT CONTENT

55% organic cotton 45% recycled polyester jersey, with striped burnout pattern + all over print



446-dark denim

# Softstart Top

PREMIER MSRP \$69.00 | STANDARD MSRP \$65.00 | COST \$32.50



STYLE#: M298940

## DESCRIPTION & FEATURES

• Short sleeve French terry top • Raglan sleeves • Rib knit trim at crew neck, sleeve openings and sweep • Sweep has side slits

## SIZE SCALE

XS	S	M	L	XL	XXL
----	---	---	---	----	-----

## PRODUCT CONTENT

100% organic cotton French terry, garment dyed + 98% organic cotton 2% spandex drop needle rib knit trim

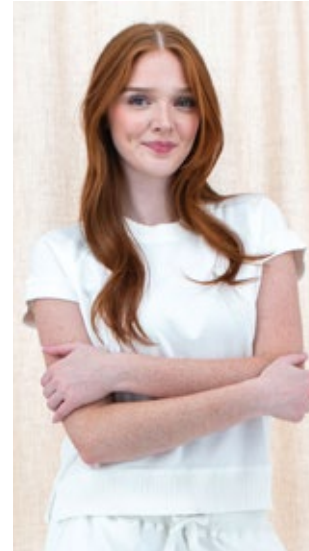

03-white

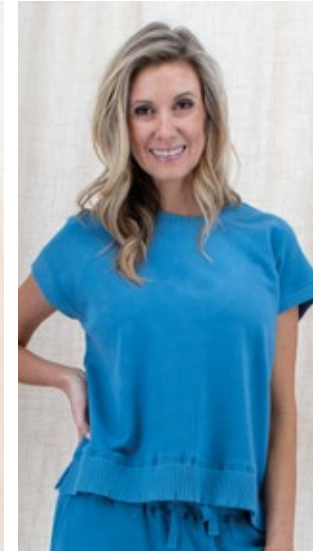

240-riverside

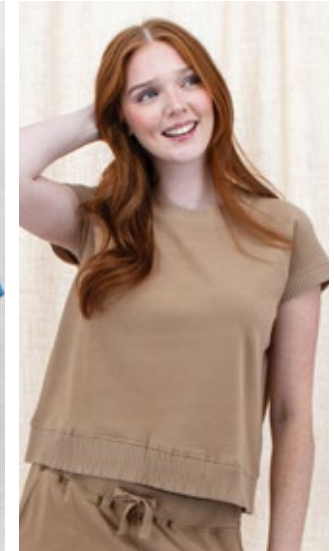

116-portabella



PREMIER MSRP \$109.00 | STANDARD MSRP \$99.00 | COST \$49.50

# Softstart Zip Up



240-riverside



03-white

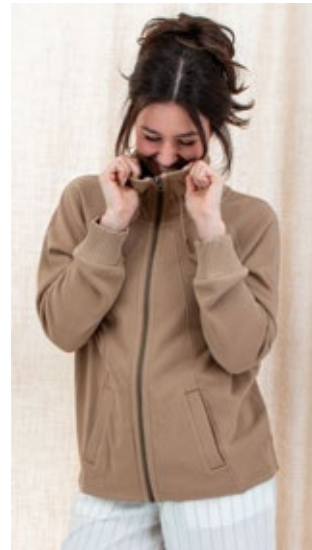

116-portabella

STYLE#: M302940

## DESCRIPTION & FEATURES

• Full zip French terry jacket • Twill tape drawcord in stand collar • Architectural seams on front with integrated pockets • Raglan sleeves • Rib knit cuffs

## SIZE SCALE

XS	S	M	L	XL	XXL
----	---	---	---	----	-----

## PRODUCT CONTENT

100% organic cotton French terry, garment dyed + 98% organic cotton 2% spandex, drop needle rib knit trim



# Softstart Pant

PREMIER MSRP \$79.00 | STANDARD MSRP \$75.00 | COST \$37.50



**STYLE#: L250940**

## DESCRIPTION & FEATURES

- Pull-on French terry ankle-length pant
- Twill tape drawcord • Side pockets • Rib knit, mid-high rise waistband • Leg opening 20.5"
- Inseam 26"

## SIZE SCALE

XS	S	M	L	XL	XXL
----	---	---	---	----	-----

## PRODUCT CONTENT

100% organic cotton French terry, garment dyed + 98% organic cotton 2% spandex drop needle rib knit trim



03-white



240-riverside



116-portabella



PREMIER MSRP \$75.00 | STANDARD MSRP \$69.00 | COST \$34.50

# Easyway Top



JQ80-natural stripe



446-dark denim

**Solid STYLE#: J323445**

**Stripe STYLE#: J323445P**

## DESCRIPTION & FEATURES

- Boxier fit dolman sleeve camp shirt • Full button front • Single chest pocket • Back yoke
- Side slits

## SIZE SCALE

XS	S	M	L	XL	XXL
----	---	---	---	----	-----

## PRODUCT CONTENT

85% cotton 15% linen  
85% cotton 15% linen, yarn-dyed stripe



# Easyway Dress

PREMIER MSRP \$99.00 | STANDARD MSRP \$95.00 | COST \$47.50



**Solid STYLE#: P912445**  
**Stripe STYLE#: P912445P**

## DESCRIPTION & FEATURES

- Tank style shirtdress with side slits • Back yoke and back seam for shaping • Hip pockets • 38" length

## SIZE SCALE

XS	S	M	L	XL	XXL
----	---	---	---	----	-----

## PRODUCT CONTENT

- 85% cotton 15% linen
- 85% cotton 15% linen, yarn-dyed stripe



446-dark denim



JQ80-natural stripe



PREMIER MSRP \$85.00 | STANDARD MSRP \$79.00 | COST \$39.50

# Easyway Short



JQ80-natural stripe



446-dark denim

**Solid STYLE#: K165445**  
**Stripe STYLE#: K165445P**

## DESCRIPTION & FEATURES

- Pull-on, mid-high rise short with elastic waistband and drawcord • Patch front and back pockets • 5.5" inseam

## SIZE SCALE

XS	S	M	L	XL	XXL
----	---	---	---	----	-----

## PRODUCT CONTENT

- 85% cotton 15% linen
- 85% cotton 15% linen, yarn-dyed stripe



# Easyway Pant

PREMIER MSRP \$95.00 | STANDARD MSRP \$89.00 | COST \$44.50



**Solid STYLE#: L272445**  
**Stripe STYLE#: L272445P**

## DESCRIPTION & FEATURES

- Pull-on, mid-high rise pant with full elastic waistband
- Quarter top front pockets, back patch pockets
- Front vertical seams
- 20" leg opening
- 31" inseam

## SIZE SCALE

XS	S	M	L	XL	XXL
----	---	---	---	----	-----

## PRODUCT CONTENT

- 85% cotton 15% linen
- 85% cotton 15% linen, yarn-dyed stripe



JQ80-natural stripe



446-dark denim



PREMIER MSRP \$95.00 | STANDARD MSRP \$89.00 | COST \$44.50

# Cool Mornings Cardigan



116-portabella



**STYLE#: N555396**

## DESCRIPTION & FEATURES

- Closureless striped cardigan with open knit
- Rib knit at cuffs and sweep
- Sweater knit
- 25" body length
- Relaxed fit

## SIZE SCALE

XS	S	M	L	XL	XXL
----	---	---	---	----	-----

## PRODUCT CONTENT

- 42% polyester 20% viscose 20% nylon
- 18% acrylic, 7 gg



# Ballard Pant

PREMIER MSRP \$95.00 | STANDARD MSRP \$89.00 | COST \$44.50



03-white

**STYLE#: L256459**

## DESCRIPTION & FEATURES

• Pull-on straight leg pant • Mid-rise • Drawcord at waist • Front patch pockets with side entry and back drop in patch pockets • 19" leg opening • 30" inseam • Garment dyed

## SIZE SCALE

XS	S	M	L	XL	XXL
----	---	---	---	----	-----

## PRODUCT CONTENT

97% organic cotton 3% spandex, plain weave



257-total eclipse



174-abbey stone



Fieldbloom Dress-Silt Green pg. 8



Dewline Smocked Top-Anise Flower pg. 9



Horizon View Cap Sleeve-Starlight Blue pg. 11



Morningdew Dress-White pg. 7 | Daybreak Sundress-White pg. 8



Cassia Blouse-Lilac pg. 38 | Arden Wide Leg Utility Pant-Quarry pg. 23



Poetic Blouse-Peach Infusion pg. 52 | Arden Wide Leg Utility Pant-Quarry pg. 23



Ballard Crop Pant-White pg. 11

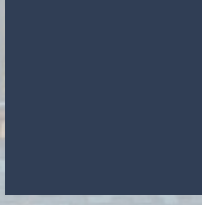
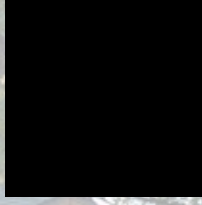
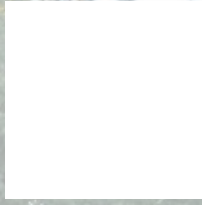

# THE ESSENTIALS

CORE DELIVERY AVAILABLE 1/15/27



# Arden V2 Jacket

PREMIER MSRP \$115.00 | STANDARD MSRP \$109.00 | COST \$54.50



**STYLE#: 0161442**

## DESCRIPTION & FEATURES

- Jean-style jacket with a feminine twist
- Soft peached twill fabric • Light stretch for comfort
- Easy, everyday layering piece
- Decorative shank button closure • Button through chest pockets • Back kick pleats for a feminine fit

## SIZE SCALE

XS	S	M	L	XL	XXL
----	---	---	---	----	-----

## PRODUCT CONTENT

98% organic cotton 2% spandex, peached twill



03-white

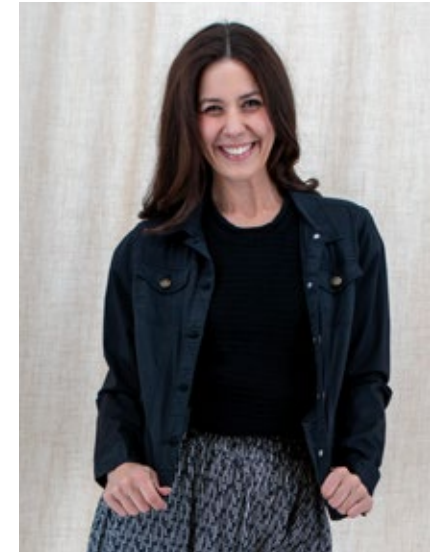

27-black



PREMIER MSRP \$82.00 | STANDARD MSRP \$79.00 | COST \$39.50

# Arden V2 Short



03-white



27-black



208-quarry

**STYLE#: K110442**

## DESCRIPTION & FEATURES

- Laid-back short with a lived-in look • Garment dyed finish, all colors except black and white
- Soft peached twill fabric • Comfortable stretch • 10" rolled inseam • 13" unrolled inseam • Mid-rise • Roll-tab cuffs • Twill tape details

## SIZE SCALE

0	2	4	6	8	10	12	14	16
---	---	---	---	---	----	----	----	----

## PRODUCT CONTENT

98% organic cotton 2% spandex, peached twill



853-insignia blue

# Arden Wide Leg Utility Pant

PREMIER MSRP \$95.00 | STANDARD MSRP \$89.00 | COST \$44.50



853-insignia blue

STYLE#: L260442

## DESCRIPTION & FEATURES

- Wide-leg utility pant with a laid-back, functional vibe • 26" inseam • Mid-rise
- Ankle-length silhouette • Single cargo pocket on wearer's right leg • Roll-up leg with tab • Garment dyed finish, except for black and white

## SIZE SCALE

0	2	4	6	8	10	12	14	16
---	---	---	---	---	----	----	----	----

## PRODUCT CONTENT

98% organic cotton 2% spandex, peached twill



03-white

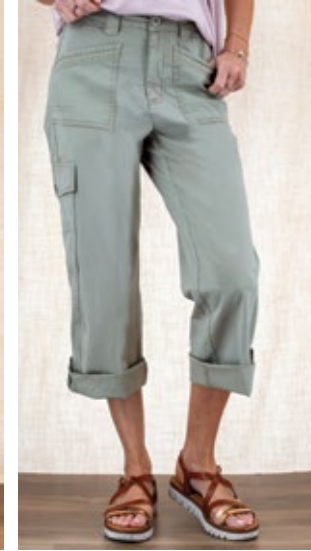

208-quarry



27-black



PREMIER MSRP \$95.00 | STANDARD MSRP \$89.00 | COST \$44.50

# Arden Crop Pant



853-insignia blue



03-white



208-quarry

STYLE#: L200442

## DESCRIPTION & FEATURES

- Wide hem for a modern look • Twill tape accents • Side slits for easy movement
- Soft peached twill fabric • Hint of stretch for all-day comfort • 24" inseam • Mid-rise
- Garment dyed finish, except for black and white

## SIZE SCALE

0	2	4	6	8	10	12	14	16
---	---	---	---	---	----	----	----	----

## PRODUCT CONTENT

98% organic cotton 2% spandex, peached twill



27-black



Golden Day Short Sleeve-Portabella pg. 28 | Ballard Pant-White pg. 18



Day Breeze Top-Black pg. 34



Patternlight Top-Navy pg. 30 | Ballard Crop Pant-White pg. 11



Driftway Top-Natural pg. 26 | Sunstretch Tan-Agave Green pg. 47  
Driftway Short-Natural pg. 27

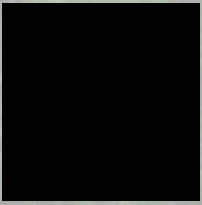
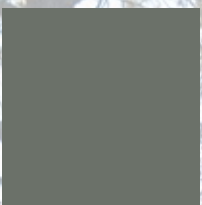

Leni Jacket-Agave Green pg. 29 | Canopy Shirt-dress-Olive pg. 33



Leni Jacket-Natural pg. 29 | Leni Solid Wide Leg Ankle Pant-Natural pg. 29

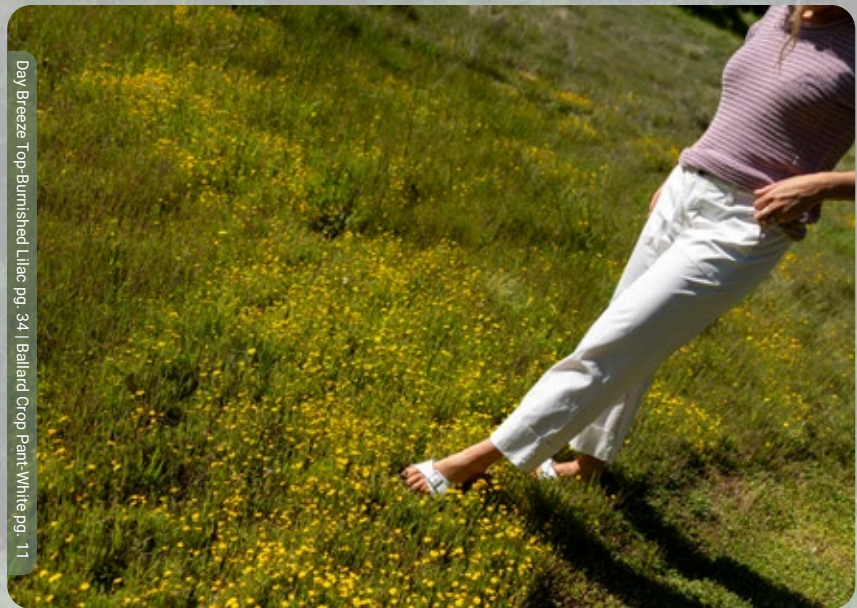

Day Breeze Top-Burnished Lilac pg. 34 | Ballard Crop Pant-White pg. 11



Moonrise Top-White pg. 28

GOLDEN DRIFT  
DELIVERY TWO AVAILABLE 2/15/2027

# Driftway Top

PREMIER MSRP \$75.00 | STANDARD MSRP \$69.00 | COST \$34.50



**STYLE#: J33516**

## DESCRIPTION & FEATURES

- Short sleeve top with slight bubble sleeves
- Sleeves have a fixed rolled cuff
- Center front placket has a decorative double placket
- Shirt tail hemline

## SIZE SCALE

XS	S	M	L	XL	XXL
----	---	---	---	----	-----

## PRODUCT CONTENT

60% organic cotton 40% viscose, yarn-dyed  
55% organic cotton 45% viscose, doobby



IM80-natural



IG02-navy

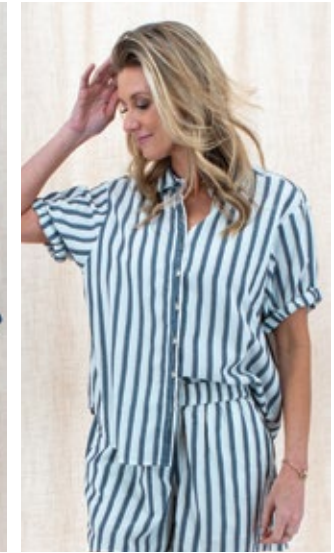

IF09-ombre blue



PREMIER MSRP \$85.00 | STANDARD MSRP \$79.00 | COST \$39.50

# Driftway Long Sleeve



IM80-natural



IG02-navy

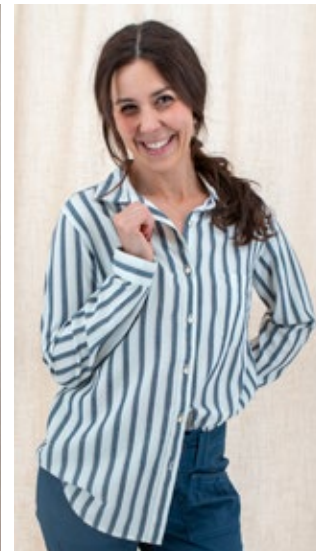

IF09-ombre blue

**STYLE#: J32916**

## DESCRIPTION & FEATURES

- Long sleeve, full button front top
- Single chest pocket
- Back yoke with inverted pleat
- Shirt tail hemline

## SIZE SCALE

XS	S	M	L	XL	XXL
----	---	---	---	----	-----

## PRODUCT CONTENT

60% organic cotton 40% viscose, yarn-dyed  
55% organic cotton 45% viscose, doobby



# Driftway Short

PREMIER MSRP \$75.00 | STANDARD MSRP \$69.00 | COST \$34.50



STYLE#: K15716

## DESCRIPTION & FEATURES

- Pull-on, mid-rise short with elastic waistband
- Quarter top front pockets
- Soft short lining offers confident coverage
- 4" inseam

## SIZE SCALE

XS	S	M	L	XL	XXL
----	---	---	---	----	-----

## PRODUCT CONTENT

60% organic cotton 40% viscose, yarn-dyed  
55% organic cotton 45% viscose, dobby



IG02-navy

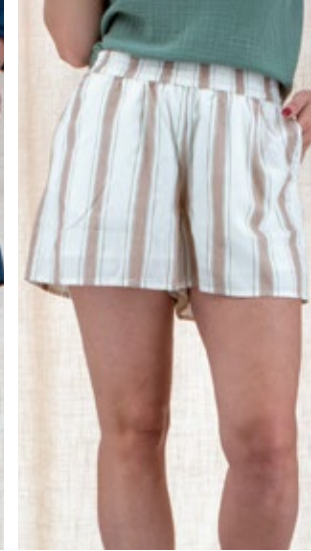

IM80-natural

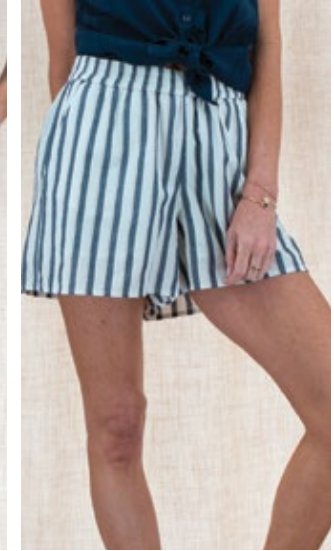

IF09-ombre blue



PREMIER MSRP \$119.00 | STANDARD MSRP \$115.00 | COST \$57.50

# Driftway Tiered Dress



IF09-ombre blue



IG02-navy

STYLE#: P90416

## DESCRIPTION & FEATURES

- Tank style dress
- Full button front with spread collar
- Tiered midi length dress
- 47.5" length
- Skirt portion lined

## SIZE SCALE

XS	S	M	L	XL	XXL
----	---	---	---	----	-----

## PRODUCT CONTENT

60% organic cotton 40% viscose, yarn-dyed  
55% organic cotton 45% viscose, dobby



# Golden Day Short Sleeve

PREMIER MSRP \$65.00 | STANDARD MSRP \$59.00 | COST \$29.50



27-black

**STYLE#: M292222**

## DESCRIPTION & FEATURES

- Short sleeve top with split neck • Crochet trim around neck and cuffs • Slight bubble sleeves

## SIZE SCALE

XS	S	M	L	XL	XXL
----	---	---	---	----	-----

## PRODUCT CONTENT

100% organic cotton, knitted dot dobby, garment dyed



116-portabella



1064-egret

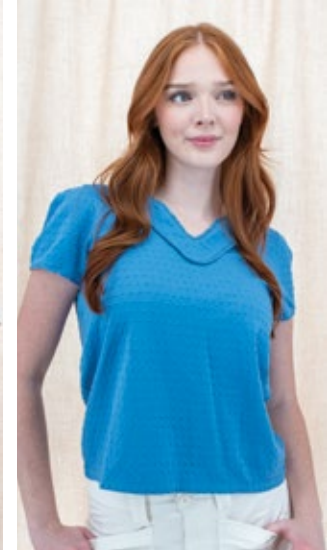

240-riverside



PREMIER MSRP \$69.00 | STANDARD MSRP \$65.00 | COST \$32.50

# Moonrise Top



426-agave green



03-white

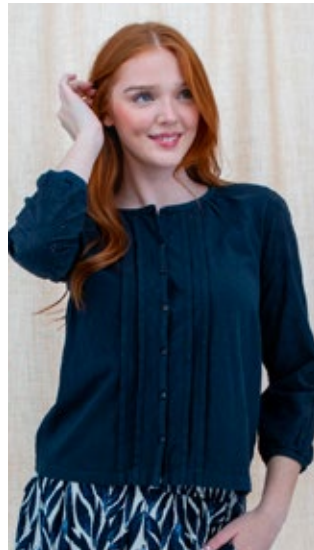

257-total eclipse

**STYLE#: M29635**

## DESCRIPTION & FEATURES

- Knit top with eyelet sleeves • Sleeves are 3/4 length with slight bubble shape • Full button front center placket has pintuck details

## SIZE SCALE

XS	S	M	L	XL	XXL
----	---	---	---	----	-----

## PRODUCT CONTENT

100% organic cotton, slub single jersey + 100% cotton, eyelet, garment dyed

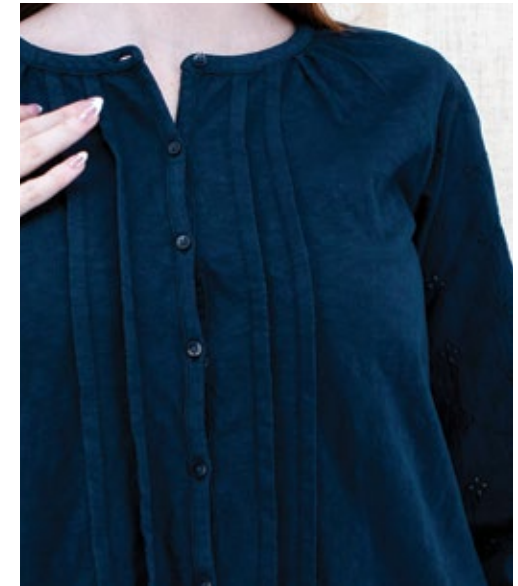

# Leni Jacket

PREMIER MSRP \$149.00 | STANDARD MSRP \$139.00 | COST \$69.50



**STYLE#: 0312426**

## DESCRIPTION & FEATURES

- Utility style linen jacket • Full button front
- Patch chest pockets • Welt hip pockets
- Mandarin collar • Kick pleats on back • 25" length

## SIZE SCALE

XS	S	M	L	XL	XXL
----	---	---	---	----	-----

## PRODUCT CONTENT

100% linen



336-natural

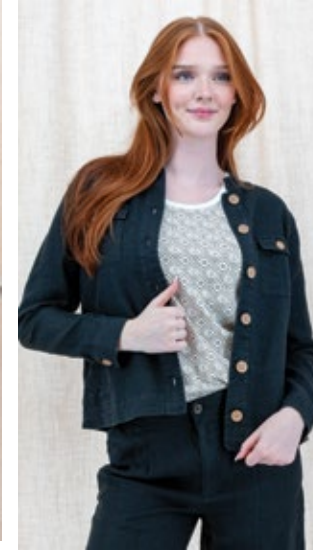

27-black

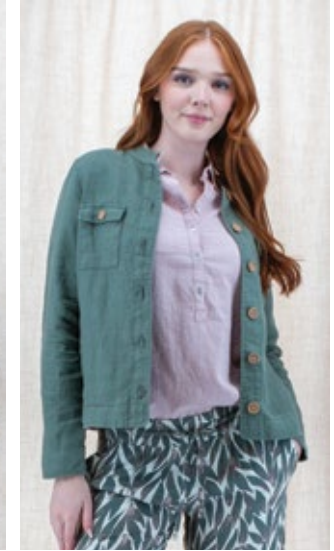

426-agave green



PREMIER MSRP \$119.00 | STANDARD MSRP \$109.00 | COST \$54.50

# Leni Solid Wide Leg Ankle Pant



336-natural



27-black



426-agave green

**STYLE#: L258426**

## DESCRIPTION & FEATURES

- Wide-leg ankle pant • Front pleats, grown on waistband • Fly zipper and button • Back welt pockets • 23.5" leg opening • 26" inseam
- Mid-high rise

## SIZE SCALE

0	2	4	6	8	10	12	14	16
---	---	---	---	---	----	----	----	----

## PRODUCT CONTENT

100% linen



# Patternlight Top

PREMIER MSRP \$59.00 | STANDARD MSRP \$55.00 | COST \$27.50



**STYLE#: M23695**

## DESCRIPTION & FEATURES

- Previous best seller: Cottage Top • Split neck short sleeve top • Smocking on both front and back yoke • Mini ruffle neck trim

## SIZE SCALE

XS	S	M	L	XL	XXL
----	---	---	---	----	-----

## PRODUCT CONTENT

95% organic cotton 5% spandex, single jersey with all over print



J002-navy



J049-olive



PREMIER MSRP \$79.00 | STANDARD MSRP \$75.00 | COST \$37.50

# Patternlight Dress



J049-olive



J002-navy

**STYLE#: P89595**

## DESCRIPTION & FEATURES

- Previous best seller: Cottage Dress
- Smocked waist tank dress • Split neck with small ruffle trim • Hip pockets • 38" length

## SIZE SCALE

XS	S	M	L	XL	XXL
----	---	---	---	----	-----

## PRODUCT CONTENT

95% organic cotton 5% spandex, single jersey with all over print



# High Sun Johnny Collar

PREMIER MSRP \$59.00 | STANDARD MSRP \$55.00 | COST \$27.50



03-white

**STYLE#: M28899**

## DESCRIPTION & FEATURES

- Johnny collar knitted tank • Halter style

## SIZE SCALE

XS	S	M	L	XL	XXL
----	---	---	---	----	-----

## PRODUCT CONTENT

57% organic cotton 38% TENCEL™ modal 5% spandex, slub single jersey



426-agave green

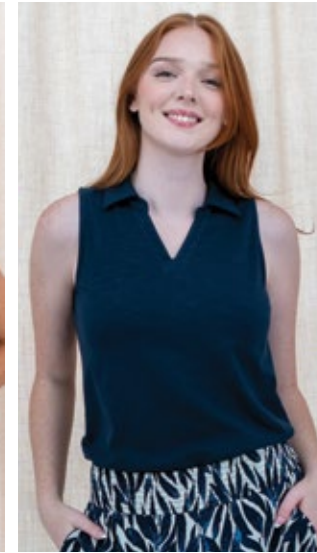

257-total eclipse



360-burnished lilac



PREMIER MSRP \$62.00 | STANDARD MSRP \$59.00 | COST \$29.50

# High Sun Short Sleeve



257-total eclipse



360-burnished lilac

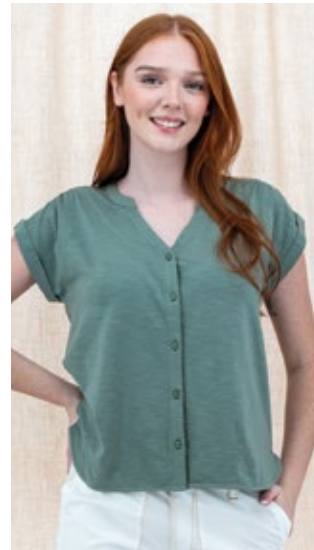

426-agave green

**STYLE#: M26699**

## DESCRIPTION & FEATURES

- Y-neck dolman short sleeve knit top • Slight ruching on shoulder seams
- Fixed rolled cuffs • Shirt tail hemline

## SIZE SCALE

XS	S	M	L	XL	XXL
----	---	---	---	----	-----

## PRODUCT CONTENT

57% organic cotton 38% TENCEL™ modal 5% spandex, slub single jersey



03-white

# Canopy Peasant Top

PREMIER MSRP \$75.00 | STANDARD MSRP \$69.00 | COST \$34.50



**STYLE#: J327282**

## DESCRIPTION & FEATURES

- Peasant style V-neck top with slight gathering around neckline
- Raglan sleeves with gathered cuff
- Slightly gathered sweep

## SIZE SCALE

XS	S	M	L	XL	XXL
----	---	---	---	----	-----

## PRODUCT CONTENT

100% LENZING™ ECOVERO™ viscose high twist crepe with all over print



IO49-olive

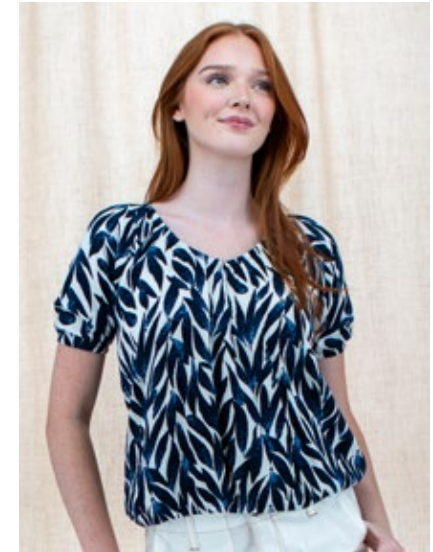

IO02-navy



PREMIER MSRP \$109.00 | STANDARD MSRP \$99.00 | COST \$49.50

# Canopy Midi Skirt



IO49-olive



IO02-navy

**STYLE#: P409282**

## DESCRIPTION & FEATURES

- Pull-on skirt with smocked waistband
- Quarter top front pockets
- Bottom ruffle
- Fully lined
- 30" length

## SIZE SCALE

XS	S	M	L	XL	XXL
----	---	---	---	----	-----

## PRODUCT CONTENT

100% LENZING™ ECOVERO™ viscose high twist crepe with all over print



# Canopy Shirtdress

PREMIER MSRP \$115.00 | STANDARD MSRP \$109.00 | COST \$54.50



**STYLE#: P920282**

## DESCRIPTION & FEATURES

- Shirtdress with Y-neck • Full button front
- Cap sleeves • Removeable tie • Side pockets
- Skirt portion lined • 42" length

## SIZE SCALE

XS	S	M	L	XL	XXL
----	---	---	---	----	-----

## PRODUCT CONTENT

100% LENZING™ ECOVERO™ viscose high twist crepe with all over print



IO49-olive



IO02-navy



PREMIER MSRP \$95.00 | STANDARD MSRP \$89.00 | COST \$44.50

# Canopy Pant



IO49-olive



IO02-navy

**STYLE#: L267282**

## DESCRIPTION & FEATURES

- Previous best seller: Sorrento Pant • Pull-on, mid-rise elasticized waist pant with drawcord
- Quarter top front pockets • Wider, 25.5" leg opening with 6" side slits • 28" inseam

## SIZE SCALE

XS	S	M	L	XL	XXL
----	---	---	---	----	-----

## PRODUCT CONTENT

100% LENZING™ ECOVERO™ viscose high twist crepe with all over print



# Day Breeze Top

PREMIER MSRP \$85.00 | STANDARD MSRP \$79.00 | COST \$39.50



360-burnished lilac

**STYLE#: N550664**

## DESCRIPTION & FEATURES

- Scoop neck • Cap sleeves • Open sweater knit top • Rolled trim details at neck, sleeve openings and sweep • Mixed stitch details

## SIZE SCALE

XS	S	M	L	XL	XXL
----	---	---	---	----	-----

## PRODUCT CONTENT

100% organic cotton, 7 gg



03-white

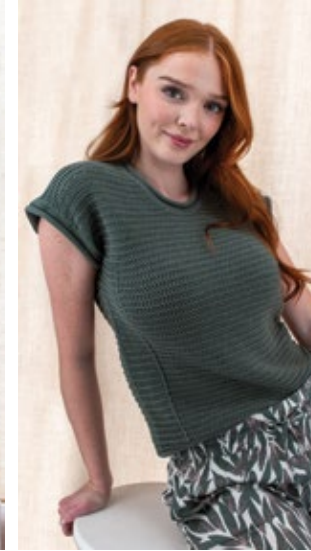

426-agave green

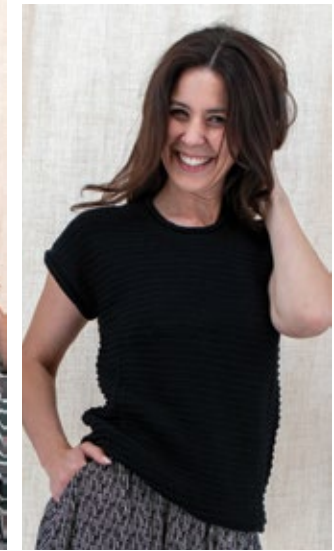

27-black



PREMIER MSRP \$105.00 | STANDARD MSRP \$99.00 | COST \$49.50

# Summer Breeze Long Sleeve



257-total eclipse



03-white

**STYLE#: N521664**

## DESCRIPTION & FEATURES

- Mesh sweater knit • Drop shoulder long sleeve top • Rib knit trim at U-neck, sweep and cuffs

## SIZE SCALE

XS	S	M	L	XL	XXL
----	---	---	---	----	-----

## PRODUCT CONTENT

100% organic cotton, 12 gg



# Festival Tank

PREMIER MSRP \$69.00 | STANDARD MSRP \$65.00 | COST \$32.50



**STYLE#: J32015IU**

## DESCRIPTION & FEATURES

- Woven tank with split neck
- Embroidery detail at short split neck trim and on sleeve openings
- Side slits

## SIZE SCALE

XS	S	M	L	XL	XXL
----	---	---	---	----	-----

## PRODUCT CONTENT

100% organic cotton, one way slub



27-black

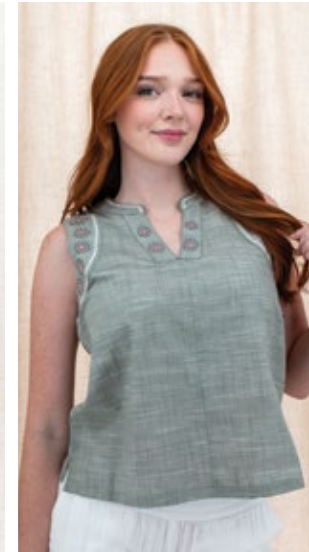

426-agave green

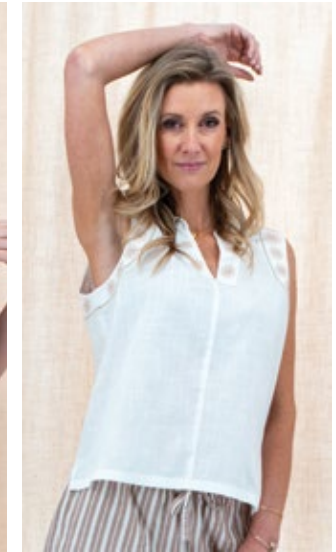

03-white



PREMIER MSRP \$109.00 | STANDARD MSRP \$105.00 | COST \$52.50

# Breezy Pant



IE49-olive



IE10-caviar

**STYLE#: L255841**

## DESCRIPTION & FEATURES

- Pull-on, mid-rise pant with drawstring at waist
- Quarter top pockets and back patch pockets
- 31" inseam

## SIZE SCALE

XS	S	M	L	XL	XXL
----	---	---	---	----	-----

## PRODUCT CONTENT

54% hemp 44% TENCEL™ lyocell 2% spandex, yarn-dyed



# Breezy Short Sleeve Top

PREMIER MSRP \$89.00 | STANDARD MSRP \$85.00 | COST \$42.50



**STYLE#: J282841**

## DESCRIPTION & FEATURES

- Johnny collar popover with fixed rolled cuffs
- Single chest pocket, slight shirt tail hemline

## SIZE SCALE

XS	S	M	L	XL	XXL
----	---	---	---	----	-----

## PRODUCT CONTENT

54% hemp 44% TENCEL™ lyocell 2% spandex, yarn-dyed



IE49-olive



IE10-caviar



PREMIER MSRP \$125.00 | STANDARD MSRP \$119.00 | COST \$59.50

# Breezey Dress



IE49-olive



IE10-caviar

**STYLE#: P900841**

## DESCRIPTION & FEATURES

- Tank style dress with V-neck • Full button front • Waist insert for flattering "fit & flare" shape • Hip pockets • 38" length

## SIZE SCALE

XS	S	M	L	XL	XXL
----	---	---	---	----	-----

## PRODUCT CONTENT

54% hemp 44% TENCEL™ lyocell 2% spandex, yarn-dyed



# Laceveil Tank

PREMIER MSRP \$75.00 | STANDARD MSRP \$69.00 | COST \$34.50



257-total eclipse

**STYLE#: J352154**

## DESCRIPTION & FEATURES

- Scoop neck • Full button front tank • Lace trim at neck and armholes • Straight hem
- Garment dyed

## SIZE SCALE

XS	S	M	L	XL	XXL
----	---	---	---	----	-----

## PRODUCT CONTENT

100% organic cotton, doobby



03-white

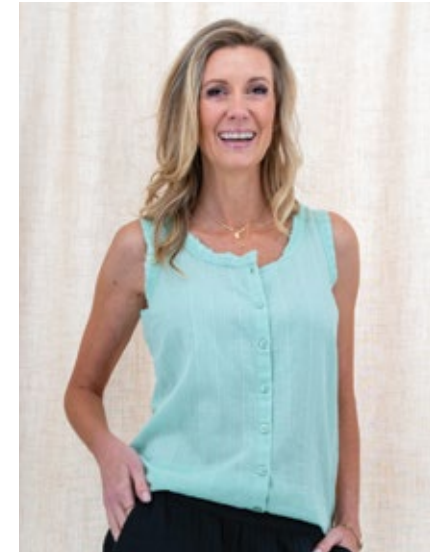

111-silt green



PREMIER MSRP \$85.00 | STANDARD MSRP \$79.00 | COST \$39.50

# Laken Top



03-white



240-riverside



360-burnished lilac

**STYLE#: J29877**

## DESCRIPTION & FEATURES

- Popover long sleeve top with spread collar • Sleeves have roll-tabs • Button front placket • Single chest pocket • Shirt tail hemline

## SIZE SCALE

XS	S	M	L	XL	XXL
----	---	---	---	----	-----

## PRODUCT CONTENT

100% organic cotton, slub weave



426-agave green

# Cassia Blouse

PREMIER MSRP \$79.00 | STANDARD MSRP \$75.00 | COST \$37.50



**STYLE#: J31877**

## DESCRIPTION & FEATURES

- Elbow length raglan sleeves with gathered cuffs
- Y-neckline
- Full button front top
- Shirt tail hemline with side slits

## SIZE SCALE

XS	S	M	L	XL	XXL
----	---	---	---	----	-----

## PRODUCT CONTENT

100% organic cotton, slub weave



YY37-lilac

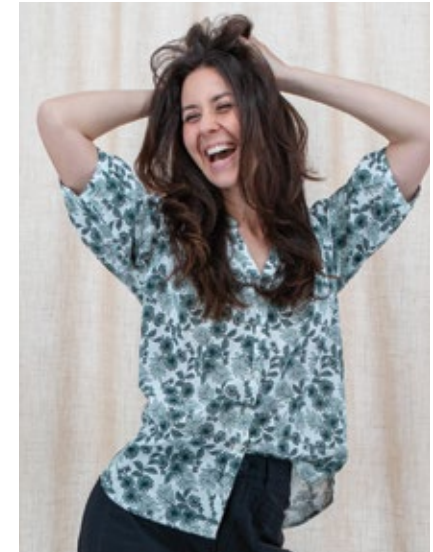

YY05-light blue



PREMIER MSRP \$95.00 | STANDARD MSRP \$89.00 | COST \$44.50

# Sunstitch Tank Dress



JM02-navy



27-black solid



JM80-natural

**Solid STYLE#: P90645**

**Print STYLE#: P90645P**

## DESCRIPTION & FEATURES

- Scoop neck henley tank dress
- Waist and princess seams for shaping
- Full button placket on bodice down to waist seam
- Waist seam for flattering "fit & flare" shape
- 38" length

## SIZE SCALE

XS	S	M	L	XL	XXL
----	---	---	---	----	-----

## PRODUCT CONTENT

60% organic cotton 40% polyester transfer knit  
60% organic cotton 40% polyester transfer knit, all over print





Canopy Shirt-dress-Olive pg. 33



Leni Jacket-Black pg. 29 | Sunreach Tank-White pg. 44 | Sorrento Short Skirt-Caviar pg. 49



Laceveil Tank-White pg. 37 | Breezy Pant-Caviar pg. 35



Summer Breeze Long Sleeve-White pg. 34 | High Sun Johnny Collar-Total Eclipse pg. 31



High Sun Short Sleeve-Burnished Lila pg. 31 | Canopy Pant-Olive pg. 33



Driftway Tiered Dress-Ombre Blue pg. 27

# WILD HAVEN

DELIVERY THREE AVAILABLE 3/15/2027

Sunreach Halter Dress-Agave Green pg. 45



Sunstitch Tank-Agave Green pg. 47 | Driftway Short - Natural pg. 27



Ball Tank-Burnt Sienna pg. 42 | Sunreach Pant-Burnt Sienna pg. 43



Sorrento Halter Dress-Blue Moon pg. 49





Sunreach Long Sleeve Top-White pg. 45 | Sunstitch Tank-Starlight Blue pg. 47 | Daytrip Bermuda Short-Navy pg. 51



Wildbloom Tee-Starlight Blue pg. 42 | Ballard Crop Pant-Portabella pg. 11

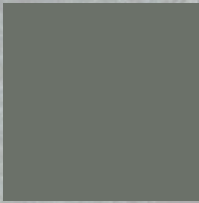
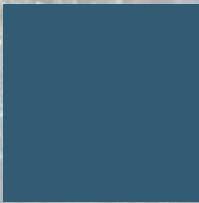

Beachcomber Top-Apricot pg. 46



Sunreach Tank-Burnt Sienna pg. 44 | Ballard Crop Pant-White pg. 11



Sunreach Long Sleeve Top-Midnight Denim pg. 45 | Ball Tank-Midnight Denim pg. 42 | Sunreach Short-Midnight Denim pg. 43



Sunreach Top-Black pg. 44 | Sunreach Pant-White pg. 43

# Bali Tank

PREMIER MSRP \$49.00 | STANDARD MSRP \$45.00 | COST \$22.50



27-black

**STYLE#: M22302DF**

## DESCRIPTION & FEATURES

• Scoop neck tank • Printed body with solid trim at neck and armholes • Slightly rounded hemline

## SIZE SCALE

XS	S	M	L	XL	XXL
----	---	---	---	----	-----

## PRODUCT CONTENT

70% organic cotton 30% linen, jersey with all over print



501-midnight denim

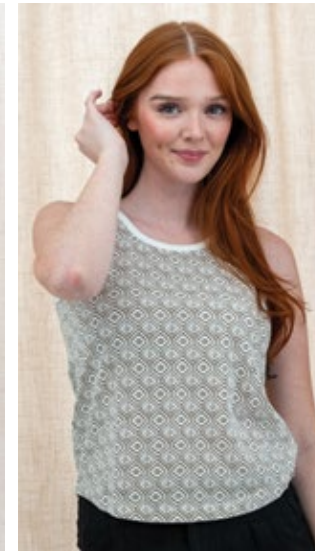

147-simply taupe

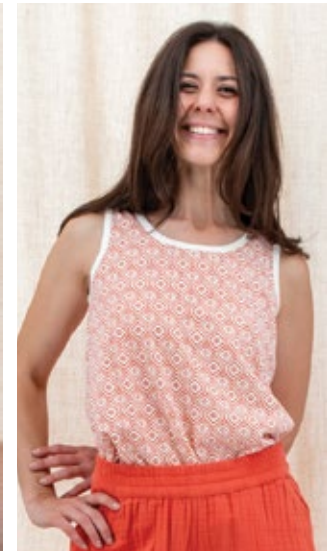

856-burnt sienna



PREMIER MSRP \$62.00 | STANDARD MSRP \$59.00 | COST \$29.50

# Wildbloom Tee



856-burnt sienna



257-total eclipse

**STYLE#: M27491KN**

## DESCRIPTION & FEATURES

• Dolman sleeve • Crew neck • Relaxed fit

## SIZE SCALE

XS	S	M	L	XL	XXL
----	---	---	---	----	-----

## PRODUCT CONTENT

55% organic cotton 45% recycled polyester jersey, with striped burnout pattern + all over print



905-starlight blue

# Sunreach Short

PREMIER MSRP \$65.00 | STANDARD MSRP \$59.00 | COST \$29.50



501-midnight denim

**STYLE#: K16256**      **SIZE SCALE**    XS    S    M    L    XL    XXL

**DESCRIPTION & FEATURES**

• Pull-on, relaxed fit short • Mid-rise • Elastic waist • Quarter top pockets • 4.5" inseam

**PRODUCT CONTENT**

100% organic cotton gauze



27-black



426-agave green



03-white



856-burnt sienna



PREMIER MSRP \$89.00 | STANDARD MSRP \$85.00 | COST \$42.50

# Sunreach Pant

**STYLE#: L26356**      **SIZE SCALE**    XS    S    M    L    XL    XXL

**DESCRIPTION & FEATURES**

• Pull-on, relaxed fit pant • Wider, 22.5" leg opening • Mid-rise • Elastic waist • Quarter top pockets • 27.5" inseam

**PRODUCT CONTENT**

100% organic cotton gauze



03-white



426-agave green



856-burnt sienna



501-midnight denim



27-black

# Sunreach Tank

PREMIER MSRP \$65.00 | STANDARD MSRP \$59.00 | COST \$29.50



03-white

STYLE#: J32556

SIZE SCALE

XS S M L XL XXL

## DESCRIPTION & FEATURES

- Woven V-neck tank with keyhole opening and raw edge trim
- Rounded hem with side slits

## PRODUCT CONTENT

100% organic cotton gauze



501-midnight denim



426-agave green



856-burnt sienna



27-black



PREMIER MSRP \$75.00 | STANDARD MSRP \$69.00 | COST \$34.50

# Sunreach Top

STYLE#: J34056

SIZE SCALE

XS S M L XL XXL

## DESCRIPTION & FEATURES

- Popover dolman sleeve top • Button front placket with decorative twill tape • Raw edge details on yoke seams • Rounded hem with side slits

## PRODUCT CONTENT

100% organic cotton gauze

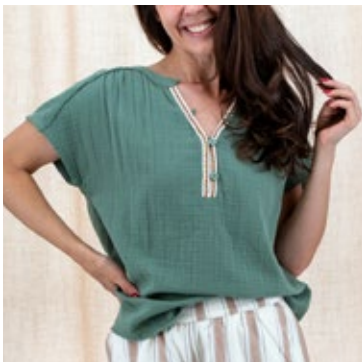

426-agave green



03-white



856-burnt sienna



27-black



501-midnight denim

# Sunreach Long Sleeve Top

PREMIER MSRP \$85.00 | STANDARD MSRP \$79.00 | COST \$39.50



03-white

STYLE#: J33456      SIZE SCALE    XS    S    M    L    XL    XXL

### DESCRIPTION & FEATURES

- Previous best seller: Kelford Long Sleeve Top • Long sleeve, full button front top
- Single chest pocket • Back yoke with inverted pleat • Shirt tail hemline

### PRODUCT CONTENT

100% organic cotton gauze



426-agave green



27-black



856-burnt sienna



501-midnight denim



PREMIER MSRP \$95.00 | STANDARD MSRP \$89.00 | COST \$44.50

# Sunreach Halter Dress

STYLE#: P90756      SIZE SCALE    XS    S    M    L    XL    XXL

### DESCRIPTION & FEATURES

- Halter style tank dress with mandarin collar • Raw edge trim details on mandarin collar band • Slight ruching on waist seam • Hip pockets • 38" length

### PRODUCT CONTENT

100% organic cotton gauze



03-white



856-burnt sienna



426-agave green



501-midnight denim



27-black

# Beachcomber Top

PREMIER MSRP \$75.00 | STANDARD MSRP \$72.00 | COST \$36.00



03-white

**Solid STYLE#: J34287**  
**Stripe STYLE#: J34287P**

## DESCRIPTION & FEATURES

- Previous best seller: Beachcomber Short Sleeve Top
- Dolman sleeves with ladder lace at cuffs
- Back yoke cut cross grain
- Slight ruching at front and back yokes
- Shirt tail hemline

## SIZE SCALE

XS	S	M	L	XL	XXL
----	---	---	---	----	-----

## PRODUCT CONTENT

100% organic cotton crepe 100% organic cotton crepe, yarn-dyed

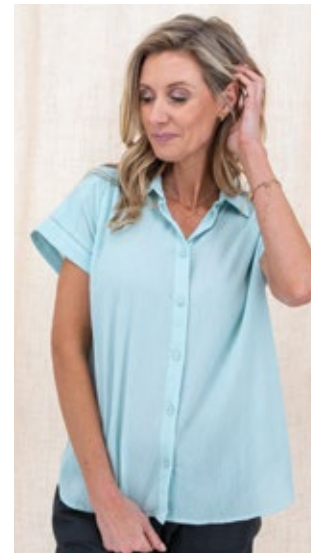

905-starlight blue

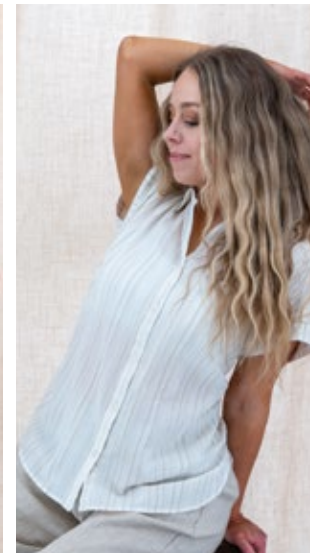

DM08-stone



JP36-Apricot



PREMIER MSRP \$89.00 | STANDARD MSRP \$82.00 | COST \$41.00

# Beachcomber Long Sleeve



03-white



DM08-stone



905-starlight blue

**Solid STYLE#: J31287**  
**Stripe STYLE#: J31287P**

## DESCRIPTION & FEATURES

- Popover Y-neck long sleeve top
- Buttons on center front placket
- Two chest pockets
- Back yoke
- Rounded hem with side slits

## SIZE SCALE

XS	S	M	L	XL	XXL
----	---	---	---	----	-----

## PRODUCT CONTENT

100% organic cotton crepe 100% organic cotton crepe, yarn-dyed



JP36-Apricot

# Sunstitch Tank

PREMIER MSRP \$55.00 | STANDARD MSRP \$49.00 | COST \$24.50



27-black

**STYLE#: M26845**

## DESCRIPTION & FEATURES

- V-neck tank with crochet trim along neckline and armholes

## SIZE SCALE

XS	S	M	L	XL	XXL
----	---	---	---	----	-----

## PRODUCT CONTENT

60% organic cotton 40% polyester transfer knit

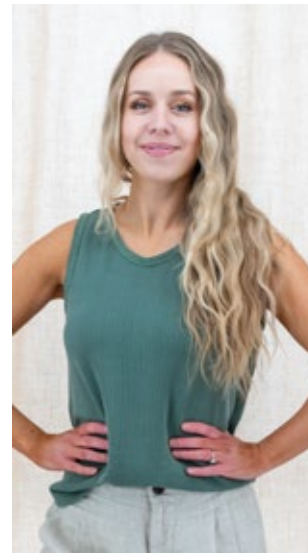

426-agave green

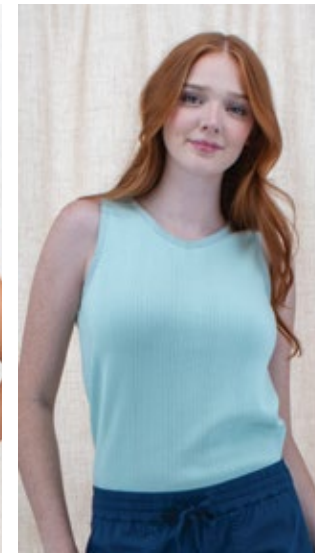

905-starlight blue

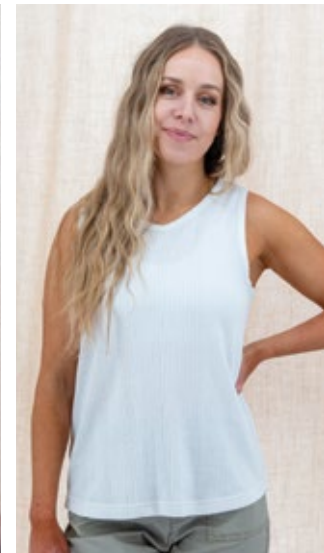

03-white



PREMIER MSRP \$55.00 | STANDARD MSRP \$49.00 | COST \$24.50

# Isla Top



501-midnight denim



426-agave green



27-black

**STYLE#: M23199**

## DESCRIPTION & FEATURES

- Cap sleeve top with elasticized/slightly gathered neckline
- Raglan armholes
- Straight hem

## SIZE SCALE

XS	S	M	L	XL	XXL
----	---	---	---	----	-----

## PRODUCT CONTENT

57% organic cotton 38% TENCEL™ modal 5% spandex, slub single jersey

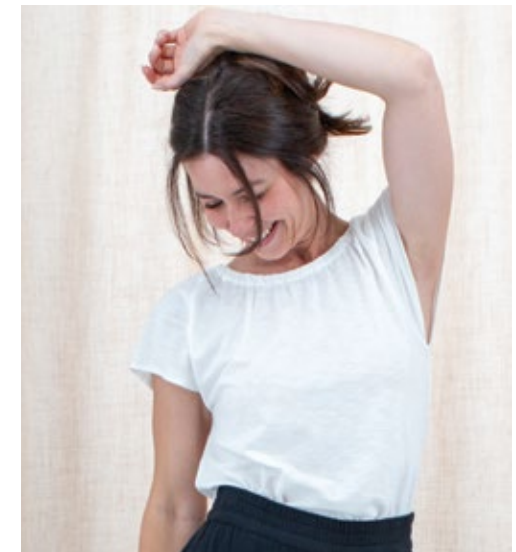

03-white

# Sorrento Top

PREMIER MSRP \$79.00 | STANDARD MSRP \$75.00 | COST \$37.50



**STYLE#: J316282**

## DESCRIPTION & FEATURES

- Dolman short sleeve top • Full button front placket • Back yoke • Large shirt tail hem

## SIZE SCALE

XS	S	M	L	XL	XXL
----	---	---	---	----	-----

## PRODUCT CONTENT

100% LENZING™ ECOVERO™ viscose high twist crepe with all over print



IL12-blue moon



IL10-caviar



PREMIER MSRP \$95.00 | STANDARD MSRP \$89.00 | COST \$44.50

# Sorrento Pant



IL12-blue moon



IL10-caviar

**STYLE#: L235282**

## DESCRIPTION & FEATURES

- Previous best seller • Pull-on mid-rise elasticized waist pant with drawcord • Quarter top front pockets • Wider, 25.5" leg opening with 6" side slits • 28" inseam

## SIZE SCALE

XS	S	M	L	XL	XXL
----	---	---	---	----	-----

## PRODUCT CONTENT

100% LENZING™ ECOVERO™ viscose high twist crepe with all over print



# Sorrento Short Skirt

PREMIER MSRP \$75.00 | STANDARD MSRP \$69.00 | COST \$34.50



**STYLE#: P411282**

## DESCRIPTION & FEATURES

- Pull-on skirt with elasticized waistband
- Side pockets • Fully lined • 19" skirt length

## SIZE SCALE

XS	S	M	L	XL	XXL
----	---	---	---	----	-----

## PRODUCT CONTENT

100% LENZING™ ECOVERO™ viscose high twist crepe with all over print



IL10-caviar



IL12-blue moon



PREMIER MSRP \$105.00 | STANDARD MSRP \$99.00 | COST \$49.50

# Sorrento Halter Dress



IL10-caviar



IL12-blue moon

**STYLE#: P914282**

## DESCRIPTION & FEATURES

- Halter style tank dress with mandarin collar and split neck
- Slight ruching on waist seam
- Hip pockets • Skirt portion lined • 38" length

## SIZE SCALE

XS	S	M	L	XL	XXL
----	---	---	---	----	-----

## PRODUCT CONTENT

100% LENZING™ ECOVERO™ viscose high twist crepe with all over print



# Daytrip Vest

PREMIER MSRP \$95.00 | STANDARD MSRP \$89.00 | COST \$44.50



STYLE#: J332841

## DESCRIPTION & FEATURES

- Button front vest • Fully lined

## SIZE SCALE

XS	S	M	L	XL	XXL
----	---	---	---	----	-----

## PRODUCT CONTENT

54% hemp 44% TENCEL™ lyocell 2% spandex, yarn-dyed



IK02-navy

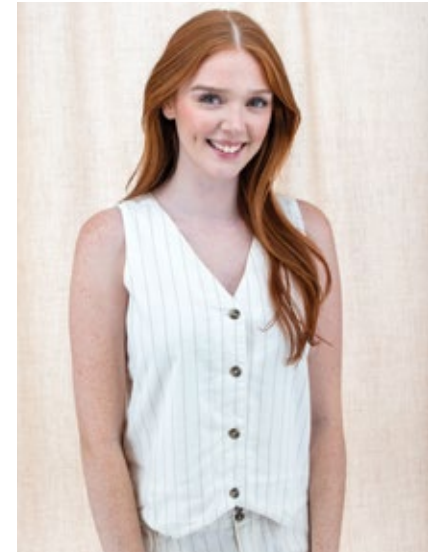

IK01-whisper white



PREMIER MSRP \$119.00 | STANDARD MSRP \$115.00 | COST \$57.50

# Daytrip Pant



IK02-navy



IK01-whisper white

STYLE#: L269841

## DESCRIPTION & FEATURES

- Busted front, elastic waist, mid-rise pant
- Quarter top pockets and back drop in patch pockets • 30" inseam

## SIZE SCALE

XS	S	M	L	XL	XXL
----	---	---	---	----	-----

## PRODUCT CONTENT

54% hemp 44% TENCEL™ lyocell 2% spandex, yarn-dyed



# Daytrip Popover Dress

PREMIER MSRP \$139.00 | STANDARD MSRP \$129.00 | COST \$64.50



**STYLE#: P919841**

## DESCRIPTION & FEATURES

- Popover johnny collar shift dress • Fixed rolled cuffs • Darts for shaping • Back yoke • 38" length

## SIZE SCALE

XS	S	M	L	XL	XXL
----	---	---	---	----	-----

## PRODUCT CONTENT

54% hemp 44% TENCEL™ lyocell 2% spandex, yarn-dyed



IK02-navy



IK01-whisper white



PREMIER MSRP \$95.00 | STANDARD MSRP \$89.00 | COST \$44.50

# Daytrip Bermuda Short



IK01-whisper white



IK02-navy

**STYLE#: K147841**

## DESCRIPTION & FEATURES

- Busted front with elastic waist bermuda shorts • Quarter top pockets and back drop in patch pockets • Mid-high rise • 9" inseam

## SIZE SCALE

XS	S	M	L	XL	XXL
----	---	---	---	----	-----

## PRODUCT CONTENT

54% hemp 44% TENCEL™ lyocell 2% spandex, yarn-dyed



# Poetic Blouse

PREMIER MSRP \$69.00 | STANDARD MSRP \$65.00 | COST \$32.50



345-peach infusion

**STYLE#: M287222**

## DESCRIPTION & FEATURES

- Dolman sleeve top • Crochet trim at neck, sleeve openings and chest • Slight ruching on front below crochet • Side slits

## SIZE SCALE

XS	S	M	L	XL	XXL
----	---	---	---	----	-----

## PRODUCT CONTENT

100% organic cotton, knitted dot dobby, garment dyed



116-portabella



501-midnight denim



1064-egret



PREMIER MSRP \$89.00 | STANDARD MSRP \$85.00 | COST \$42.50

# Floralfall Dress



27-black



**STYLE#: P89499JN**

## DESCRIPTION & FEATURES

- Waist seam for flattering "fit & flare" shape
- Slight ruching at center front • Side pockets
- 38.5" length

## SIZE SCALE

XS	S	M	L	XL	XXL
----	---	---	---	----	-----

## PRODUCT CONTENT

57% organic cotton 38% TENCEL™ modal  
5% spandex, slub single jersey





Surreach Halter Dress-Burnt Sienna pg. 45



Wildloom Tee-Total Eclipse pg. 42

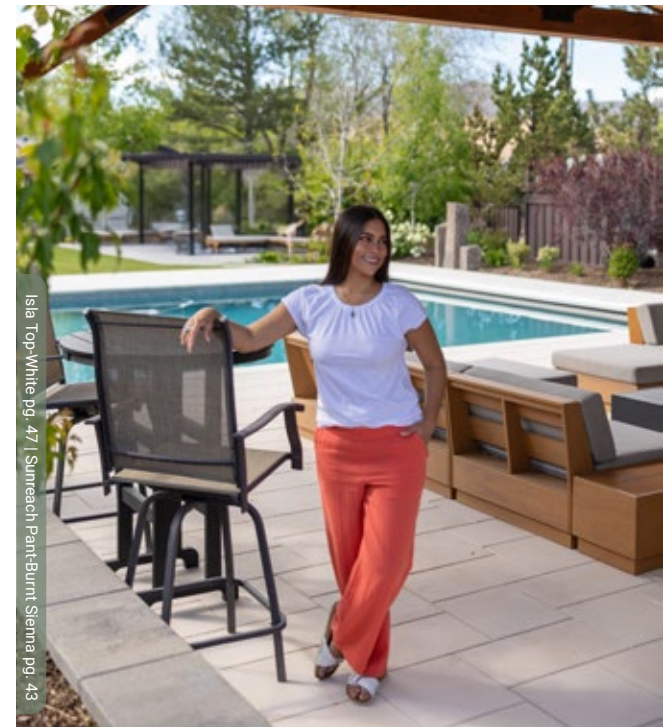

Isia Top-White pg. 47 | Surreach Pant-Burnt Sienna pg. 43



Sorrento Top-Blue Moon pg. 48 | Isia Top-Midnight Denim pg. 47  
Sorrento Pant-Blue Moon pg. 48



Surreach Top-Agave Green Pg. 44 | Daytrip Bermuda Short-Whisper White pg. 51



Sorrento Halter Dress-Caviar pg. 49



Sunreach Long Sleeve Top-Midnight Denim pg. 45 | Ball Tank-Midnight Denim pg. 42 | Lean Solid Wide Leg Ankle Pant-Natural pg. 29



Easyway Top-Natural Stripe pg. 15 | Easyway Short-Natural Stripe pg. 16



Sunreach Halter Dress-Burnt Sienna pg. 45



Fieldline Pintuck Blouse-Orange Rust pg. 13



Sunreach Top-White pg. 44 | Sunreach Pant-Agave Green pg. 43



Laceveil Tank-Silt Green pg. 37 | Arden Wide Leg Utility Pant-White pg. 23

SPRING





2027

SUMMER

# 2027 Product Index

## Tank Tops







Wholesale Price Premier MSRP







	M22302DF	Bali Tank	\$22.50	\$49.00	Pg. 42
	J332841	Daytrip Vest	\$44.50	\$95.00	Pg. 50
	J32015IU	Festival Tank	\$32.50	\$69.00	Pg. 35
	M29402	Fieldline Pintuck Tank	\$24.50	\$55.00	Pg. 12
	M28899	High Sun Johnny Collar	\$27.50	\$59.00	Pg. 31

	J352154	Laceveil Tank	\$34.50	\$75.00	Pg. 37
	J32556	Sunreach Tank	\$29.50	\$65.00	Pg. 44
	M26845	Sunstitch Tank	\$24.50	\$55.00	Pg. 47

## Short Sleeve Tops

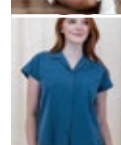
Wholesale Price Premier MSRP

	J34287	Beachcomber Solid Top	\$36.00	\$75.00	Pg. 46
	J34287P	Beachcomber Top	\$36.00	\$75.00	Pg. 46
	J35016	Breaking Dawn Top	\$34.50	\$75.00	Pg. 10
	J282841	Breezy Short Sleeve Top	\$42.50	\$89.00	Pg. 36
	J327282	Canopy Peasant Top	\$34.50	\$75.00	Pg. 32
	J31877	Cassia Blouse	\$37.50	\$79.00	Pg. 38

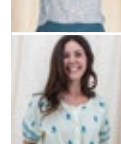
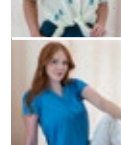
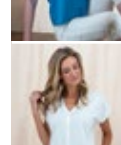
	N550664	Day Breeze Top	\$39.50	\$85.00	Pg. 34
	M29199	Dewline Smocked Top	\$32.50	\$69.00	Pg. 9
	J33516	Driftway Top	\$34.50	\$75.00	Pg. 26
	J323445	Easyway Solid Top	\$34.50	\$75.00	Pg. 15
	J323445P	Easyway Top	\$34.50	\$75.00	Pg. 15
	M28902	Fieldline Pintuck Blouse	\$29.50	\$65.00	Pg. 13
	M25791IV	Firstlight Tee	\$29.50	\$62.00	Pg. 13
	J33715	Floralight Top	\$39.50	\$85.00	Pg. 9
	M292222	Golden Day Short Sleeve	\$29.50	\$65.00	Pg. 28
	M26699	High Sun Short Sleeve	\$29.50	\$62.00	Pg. 31





SPRING

2027





SUMMER









# 2027 Product Index

	M282102	Horizon View Cap Sleeve	\$27.50	\$59.00	Pg. 11
	M23199	Isla Top	\$24.50	\$55.00	Pg. 47
	J34426IN	Meadowlight Camp Shirt	\$37.50	\$79.00	Pg. 6
	M23695	Patternlight Top	\$27.50	\$59.00	Pg. 30
	M287222	Poetic Blouse	\$32.50	\$69.00	Pg. 52
	M298940	Softstart Top	\$32.50	\$69.00	Pg. 14

	J316282	Sorrento Top	\$37.50	\$79.00	Pg. 48
	J34056	Sunreach Top	\$34.50	\$75.00	Pg. 44
	J338154	Suntrail Top	\$39.50	\$85.00	Pg. 10
	M27491KN	Wildbloom Tee	\$29.50	\$62.00	Pg. 42











## Long Sleeve Tops & Layers





			Wholesale Price	Premier MSRP	
	0161442	Arden V2 Jacket	\$54.50	\$115.00	Pg. 22
	J31287P	Beachcomber Long Sleeve	\$41.00	\$89.00	Pg. 46
	J31287	Beachcomber Solid Long Sleeve	\$41.00	\$89.00	Pg. 46
	N555396	Cool Mornings Cardigan	\$44.50	\$95.00	Pg. 17
	J32916	Driftway Long Sleeve	\$39.50	\$85.00	Pg. 26





	M300102	Horizon View Boat Neck	\$29.50	\$65.00	Pg. 12
	J29877	Laken Top	\$39.50	\$85.00	Pg. 37
	0312426	Leni Jacket	\$69.50	\$149.00	Pg. 29
	M29635	Moonrise Top	\$32.50	\$69.00	Pg. 28
	M302940	Softstart Zip Up	\$49.50	\$109.00	Pg. 14
	J34826IR	Stillwater Blouse	\$42.50	\$89.00	Pg. 7
	N521664	Summer Breeze Long Sleeve	\$49.50	\$105.00	Pg. 34
	J33456	Sunreach Long Sleeve Top	\$39.50	\$85.00	Pg. 45





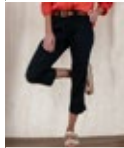



## Dresses

			Wholesale Price	Premier MSRP	
	P900841	Breezey Dress	\$59.50	\$125.00	Pg. 36

	P920282	Canopy Shirt Dress	\$54.50	\$115.00	Pg. 33
	P899261Q	Daybreak Sundress	\$64.50	\$135.00	Pg. 8
	P919841	Daytrip Popover Dress	\$64.50	\$139.00	Pg. 51
	P90416	Driftway Tiered Dress	\$57.50	\$119.00	Pg. 27
	P912445P	Easyway Dress	\$47.50	\$99.00	Pg. 16
	P912445	Easyway Solid Dress	\$47.50	\$99.00	Pg. 16
	P910261N	Fieldbloom Dress	\$57.50	\$119.00	Pg. 8
	P89499JN	Floralfall Dress	\$42.50	\$89.00	Pg. 52
	P916261S	Morningdew Dress	\$59.50	\$125.00	Pg. 7
	P89595	Patternlight Dress	\$37.50	\$79.00	Pg. 30

	P914282	Sorrento Halter Dress	\$49.50	\$105.00	Pg. 49
	P90756	Sunreach Halter Dress	\$44.50	\$95.00	Pg. 45
	P90645P	Sunstitch Print Tank Dress	\$44.50	\$95.00	Pg. 38
	P90645	Sunstitch Tank Dress	\$44.50	\$95.00	Pg. 38

Pants		Wholesale Price	Premier MSRP		
	L200442	Arden Crop Pant	\$44.50	\$95.00	Pg. 23
	L260442	Arden Wide Leg Utility Pant	\$44.50	\$95.00	Pg. 23
	L270459	Ballard Crop Pant	\$44.50	\$95.00	Pg. 11
	L256459	Ballard Pant	\$44.50	\$95.00	Pg. 18
	L255841	Breezy Pant	\$52.50	\$109.00	Pg. 35

	L267282	Canopy Pant	\$44.50	\$95.00	Pg. 33
	L269841	Daytrip Pant	\$57.50	\$119.00	Pg. 50
	L272445	Easyway Pant	\$44.50	\$95.00	Pg. 17
	L272445P	Easyway Stripe Pant	\$44.50	\$95.00	Pg. 17
	L258426	Leni Solid Wide Leg Ankle pant	\$54.50	\$119.00	Pg. 29
	L250940	Softstart Pant	\$37.50	\$79.00	Pg. 15
	L235282	Sorrento Pant	\$44.50	\$95.00	Pg. 48
	L26356	Sunreach Pant	\$42.50	\$89.00	Pg. 43

## Shorts

Wholesale Price Premier MSRP

	K110442	Arden V2 Short	\$39.50	\$82.00	Pg. 22
	K147841	Daytrip Bermuda Short	\$44.50	\$95.00	Pg. 51
	K15716	Driftway Short	\$34.50	\$75.00	Pg. 27
	K165445	Easyway Short	\$39.50	\$85.00	Pg. 16
	K165445P	Easyway Stripe Short	\$39.50	\$85.00	Pg. 16
	K16256	Sunreach Short	\$29.50	\$65.00	Pg. 43

## Skirts & Skorts

Wholesale Price Premier MSRP

	P409282	Canopy Midi Skirt	\$49.50	\$109.00	Pg. 32
	P41326IN	Meadowlight Skirt	\$37.50	\$79.00	Pg. 6
	P411282	Sorrento Short Skirt	\$34.50	\$75.00	Pg. 49

# Meet The Faces Of The Fall 2027 Collection

We're sharing their heights and the sizes they're wearing to help you get a better feel for how each piece fits in real life. Have questions? Your sales rep or our customer service team is always here to help you find the perfect fit.



**Demerey**

5'5" | wears Size: 4/S



**Laura**

5'7" | wears size 6/S

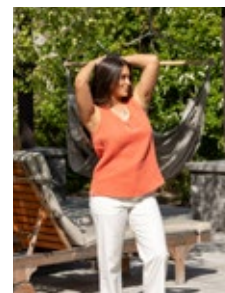

**Karissa**

5'4" | wears size 4/S



**Gabby**

5'8" | wears size 4/S



**Shannon**

5'5" | wears size 2/XS



**Jamie**

5'8" | wears Size: 2/XS

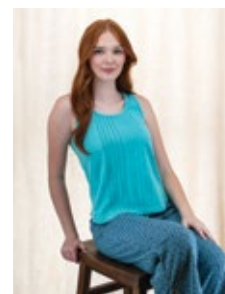

**Hailey**

6'0" | wears Size: 4/S



**Riley**

5'5" | wears size 2/XS

	XS		S		M		L		XL	XXL
Size	0	2	4	6	8	10	12	14	16	18
Bust	33 <sup>1/2</sup>	34 <sup>1/2</sup>	35 <sup>1/2</sup>	36 <sup>1/2</sup>	37 <sup>1/2</sup>	39	40 <sup>1/2</sup>	42	43 <sup>1/2</sup>	46
Waist	25 <sup>1/2</sup>	26 <sup>1/2</sup>	27 <sup>1/2</sup>	28 <sup>1/2</sup>	29 <sup>1/2</sup>	31	32 <sup>1/2</sup>	34	35 <sup>1/2</sup>	38
Hip	36 <sup>1/2</sup>	37 <sup>1/2</sup>	38 <sup>1/2</sup>	39 <sup>1/2</sup>	40 <sup>1/2</sup>	42	43 <sup>1/2</sup>	45	46 <sup>1/2</sup>	49
Front Standard Rise (including waistband)	9 - 9 <sup>1/2</sup>									
Front Mid-rise (including waistband)	10 - 10 <sup>1/2</sup>									



Softstart Top-White pg. 14 | Softstart Pant-White pg. 15

# Every Thread Tells A Story

Clothing is made of more than fabric – it’s shaped by the choices behind it.

We work with organic cotton, recycled fibers, and lower-impact materials to create clothing that feels good to wear and thoughtful in how it’s made. Designed for movement, comfort, and the many seasons of real life, each piece is created with care and intention.

Sustainably made. Thoughtfully designed. Made to be worn often, loved well, and lived in – season after season.

What we wear becomes part of our lives: the mornings we rush out the door, the places we explore, and the moments we return to again and again.

Because what we wear should support how we live – and the world we share with one another.

## More Than A Label

Behind every garment is a community of skilled makers.

Through Fair Trade Certified™ production, the people who create our clothing work in safe conditions, earn fair wages, and participate in programs they help shape – investing in education, wellbeing, and local community initiatives.

In the factories we partner with, women represent the majority of the workforce, contributing their expertise, leadership, and vision to meaningful, lasting progress.

It’s a more thoughtful way to make clothing – one that honors craftsmanship, shared opportunity, and human dignity.



Because clothing should feel good in every sense of the word.

Keep an eye out for the Fair Trade Certified™ seal throughout this season’s book to easily identify ethically produced styles.



# Better Fibers, Better Future

*At Aventura, we believe sustainability starts at the source—choosing materials that are better for us and better for the planet, while delivering the comfort, durability, and beauty you deserve. These are the conscious choices woven into every piece we make.*



## ORGANIC COTTON

Naturally soft. Thoughtfully grown. Organic cotton is cultivated without synthetic pesticides or fertilizers, using farming practices that support healthier soil and more responsible water use. The result is a fabric that feels gentle against the skin while reducing environmental impact.

Comfortable, breathable, and made with care from field to finished garment.



## HEMP

Naturally resilient. Effortlessly comfortable.

Hemp is a fast-growing fiber that requires little water and thrives without synthetic chemicals. Known for its durability and breathability, it softens beautifully over time, creating garments that feel lived-in from the start and last for years to come.

Strong by nature. Easy to wear.



## RECYCLED POLYESTER

Thoughtfully renewed. Made for everyday wear.

Recycled polyester gives existing materials a second life, helping reduce waste while conserving resources. Used alongside natural fibers, it brings comfort, easy care, and lasting shape designed for the rhythms of daily life.

A practical choice, reimagined with purpose.



## TENCEL™ MODAL

Softness, refined by nature.

Derived from sustainably managed beechwood forests, TENCEL™ modal is produced using a resource-conscious closed-loop process. Its silky texture, breathability, and fluid drape create garments that feel effortlessly comfortable and naturally elegant.

Gentle on the skin and designed for lasting softness, bringing everyday luxury to pieces made to be worn again and again.



## LINEN

Lightweight. Timeless. Naturally cool.

Made from flax fibers, linen requires minimal water and uses nearly every part of the plant, making it a naturally efficient material. Its airy texture and relaxed drape create effortless comfort, especially in warmer seasons.

Easy, breathable, and made for living well.



## LENZING™ ECOVERO™ VISCOSE

Soft drape. Thoughtfully sourced.

LENZING™ ECOVERO™ viscose is derived from responsibly managed wood sources and produced using processes that reduce emissions and water impact compared to conventional viscose. The result is a smooth, breathable fabric with a fluid drape and an easy, comfortable feel.

Lightweight, versatile, and designed for everyday wear — with a more mindful approach from fiber to finished garment.



## TENCEL™ LYOCELL

Naturally refined. Responsibly created.

Made from wood pulp sourced from responsibly managed forests, TENCEL™ lyocell is produced using a resource-conscious closed-loop process. Its smooth texture, breathability, and lasting strength create garments that feel cool, comfortable, and easy to wear.

An innovative fiber designed with both performance and responsibility in mind.

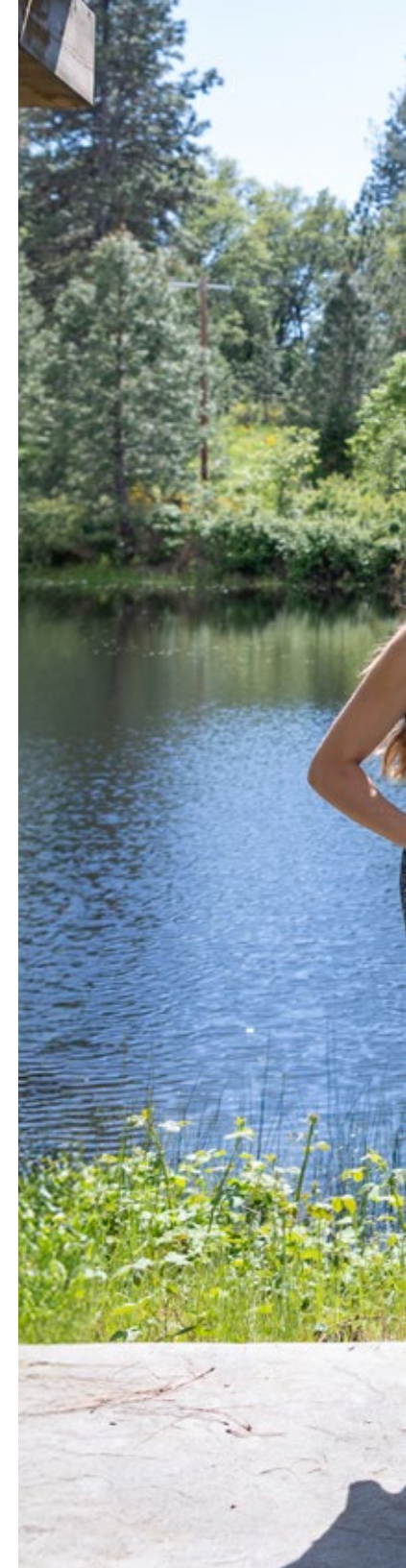



Sunstitch Tank Dress-Navy pg. 38  
Driftway Tiered Dress-Ombre Blue pg. 27  
Daytrip Popover Dress-Navy pg. 51

All sales by Sportif Wholesale or Aventura Clothing, referred to hereinafter as "Sportif", are exclusively governed by and subject to the Terms and Conditions contained herein. Requests which add to, vary from or conflict with these Terms & Conditions are expressly rejected and can only be made effective in a written document signed and dated by an officer of Sportif.

Orders are subject to credit approval by Sportif's Banking Factor. Standard Terms are N30 and effective from the date of invoice. Advance payment may be required in some cases. Preseason discounts are issued at the time of invoice. Discounts are extended to merchandise only and not to shipping and handling. We reserve the right to ship orders up to 30 days in advance of the requested ship date. Prices are subject to change without notice. We reserve the right to accept or reject any order.

#### **ORDER CANCELLATIONS/REVISIONS**

Order cancellations or revisions equal to or more than 20% must be made through regional sales representative and may result in the loss of preseason terms and discount. All cancellations and revisions must be requested in writing.

**CANCELLATIONS WILL NOT BE ACCEPTED AFTER 60 DAYS FROM ORDER SUBMISSION DATE.**

#### **CLAIMS**

Claims against shipments must be made in writing (via mail, fax or email) within 15 days from receipt of goods. Warranty returns will be repaired or replaced at Sportif's option.

#### **RETURNS**

All returns, including defective merchandise, must be preauthorized by your account manager within 90 days. Unapproved returns will be refused at the Dealer's expense. Approved returns that are not defective or damaged must be received by Sportif in a condition conducive for resale. Returns may be subject to a 10% restocking fee.

#### **SHIPMENTS**

Standard shipping will be F.O.B. Sportif Wholesale, Inc., UPS Ground Service, prepaid and invoiced. All other shipping methods or special shipping instructions need to be clearly stated on your purchase order.

#### **PAST DUE ACCOUNTS/COLLECTION**

Past due accounts shall incur a service charge of 1.5% per month, or \$5.00, whichever is greater, for each outstanding invoice. Shipments will be withheld from accounts with past due invoices and/or other charges. Accounts that are more than 60 days past due may be turned over to a collection agency. Buyer agrees to pay the full cost and expense, including attorney's fees incurred by Sportif Wholesale, Inc. for the collection of past due accounts.

#### **EMPLOYEE PURCHASES/VIP PROGRAM**

We offer discounts to full-time store employees. Please contact your sales rep or our customer service for details and authorization of our on-line Sales Associate Pro-Deal.

[www.aventurab2b.com](http://www.aventurab2b.com) • 800-776-7843

# Find Your Regional Sales representative

## NEW ENGLAND / MID-ATLANTIC

Maine, New Hampshire, Connecticut, Rhode Island, Vermont, Massachusetts, New Jersey, Pennsylvania, New York, Maryland, Delaware

### Lisa Lombardi Keeley

PO BOX 248  
Perkinsville, VT 05151  
Cell: (203) 215-0485  
E-mail: lisakeeley.lk@gmail.com

### Michael Keeley

Cell: (802) 299-6622  
E-mail: michaeljkeeley73@gmail.com

## SOUTHEAST / MID-ATLANTIC

Alabama, Georgia, Florida, North & South Carolina, West Virginia, Tennessee, Virginia

### Paul Jones

701 41st Ave.  
South North Myrtle Beach, SC 29582  
Phone: (843) 457-7819  
Email: pauljone@earthlink.net

## MIDWEST - EAST

Indiana, Kentucky, Michigan, Ohio

### Palisade Trading

#### Crystal Neely

618 Lone Oak Lane  
Verona, WI 53593  
Cell: (715) 410-7412  
E-mail: crystal@palisadetrading.com

#### Ben Boynton

1176 Tenagra Way  
Columbus, OH 43228  
Cell: (909) 942-1729  
E-mail: ben@palisadetrading.com  
ben.a.boynton@gmail.com

## MIDWEST - WEST

North & South Dakota, Minnesota, Nebraska, Kansas, Missouri, Wisconsin, Illinois, Iowa, Upper Peninsula of Michigan

### Whitefish Trading Company

#### Bernie Reisberg

2104 Kenwood Parkway  
Minneapolis, MN 55405  
Cell: (612) 281-6427  
E-mail: bernie@whitefishtrading.co

#### Michelle Reisberg

Cell: (763) 670-0272  
E-mail: michelle@whitefishtrading.co

## PACIFIC NORTHWEST / HEARTLAND

Washington, Oregon, Idaho, Montana, Alaska  
Arkansas, Louisiana, Mississippi, Oklahoma, Texas

### Alan Quinn

2554 NW Marshall St., Unit A  
Portland, OR 97210  
Cell: (503) 250-2680  
E-mail: alancquinn@aol.com

### Sigrid Quinn

Cell: (206) 200-7578  
E-mail: sigridquinn66@gmail.com

## ROCKY MOUNTAIN

Colorado, Utah, Wyoming, New Mexico, and W. Nebraska

### Taylor Oliver

10129 Grove Court unit C  
Westminster CO 80031  
Cell: 303-507-1499  
Email: tayloroliverco@gmail.com

## WEST COAST / SOUTHWEST

Arizona, California, Nevada, Hawaii

### Paige Ricciardi

3650 Lazarro Dr.  
Carmel, CA 93923  
Phone: (831) 238-2746  
E-mail: paigekitson@yahoo.com

## CANADA REPS

### EASTERN CANADA

#### Sally Adams

160 Tycos Dr., Suite 114  
Toronto, Ontario, M6B 1W8  
Phone: (416) 998-4729  
Fax: (866) 568-5950  
E-mail: sallyadamsagency@gmail.com

### WESTERN CANADA

#### Blu l'd Sales by Victoria Inc.

#### Victoria Murray

#231 - 1951 Glen Drive  
Vancouver, BC V6A 4J6  
Office: (604) 682-3826 | Cell: (604) 341-5450  
E-mail: victoria@bluidsales.com

SPRING

2027

SUMMER



CLOTHING WITH CONSCIOUS ORIGINS

## CORPORATE OFFICE

Sportif USA

1415 Greg St., Suite 101 • Sparks, NV 89431  
Phone: 1-800-776-7843 • Fax: (888) 711-2808  
E-mail: whsl@sportif.com

## CANADA DISTRIBUTION

Sportables Fine Goods Limited

75 Shields Ct., Unit 2 • Markham, Ontario • Canada, L3R 9T4  
Phone: 1-800-563-2746 Fax: (905) 305-1639  
E-mail: info@sportables.ca

Visit us at [www.aventurab2b.com](http://www.aventurab2b.com)

- Easy online ordering
- Check on the status of an order
- Browse products by season
- Get regular updates on inventory
- Shop closeouts
- Download our workbook



This workbook is printed with soy-based inks on 10% post-consumer waste paper certified by the Forest Stewardship Council to come from well-managed forests.