aventura

CLOTHING WITH CONSCIOUS ORIGINS

SPRING / SUMMER 2024





A LETTER FROM THE OWNERS

The Spring 2024 Collection marks an exciting milestone in our ethical fashion journey: we have accomplished 99% sustainability.

Nearly every piece of clothing that fill the very pages in your hands is made in part from low-impact materials. This is an exciting day for us as we close in on achieving our goal of being 100% eco-friendly. It all started with a handful of organic cotton styles in our spring 2006 flagship line and a vision of our grandchildren enjoying the beautiful places from our childhoods.

In addition, this collection marks the largest number of Fair Trade Certified™ styles (77%!) in our company's history. We are proud of the positive impact we can make as a second-generation, family-owned business and we thank you for your support.

Of course, our celebrations have not come without hardships. As a company with fewer than 40 full-time employees, life would have been easier the past 18 years if we did not care about where our clothing comes from. For example, on numerous occasions, we would have saved ourselves 48+ hours of flying if we didn't take the time to visit the factories we partner with in India. It also would have saved us so much money by using cheap materials and not paying fair trade premiums.

However, we did not create Aventura because we thought it would be easy. We founded this company to make the world a better place and to help empower women.

We attribute part of our success to our incredible employees, who feel more like family than co-workers. We also attribute how far we've made it to you and the other independent retailers we partner with. We could not say where we would be without your continued support, and for that, we will always be grateful. We know that choosing ethical fashion isn't the easiest or cheapest choice for you either and we just want to say thank you for continuing to believe in our vision and helping us create a brighter future.

Truly, truly, from all of us here at Aventura, thank you!

JOHN KIRSCH
President & Owner of Aventura Clothing

TOM WILLIAMSON
VP of Sales & Marketing & Owner of Aventura Clothing

KATHLEEN KIRSCH WILLIAMSON
Design Director, Head Merchandiser & Owner of Aventura Clothing

SPRING / SUMMER 2024

4
OUR CONSCIOUS ORIGINS
learn about this season's sustainable fabrics and the impact of Fair Trade

8
DESTINATION TROPICAL
delivery one • available 1/15/2024

30
READY ANYTIME
available 1/15/2024

36
EMBARCADERO
delivery two • available 2/15/2024

54
HIDEAWAY
delivery three • available 3/15/2024

72
PRODUCT INDEX
easily find your favorite pieces + check out our terms & conditions



sustainability *is beautiful*

With 99% of our Spring 2024 Collection crafted from sustainable fibers, this season is like a little party for environment.

That's right, nearly every style in this book is made with fabric that contains at least 60% of the low-impact materials listed below.

By switching to these sustainable alternatives, we are helping the planet. Did you know that by switching from conventional cotton to organic, over 2,000 liters of water is saved for just one pair of jeans? It doesn't stop there. This collection also reduces energy, plastic waste, petroleum usage, and C02 emissions.

We are so proud of this achievement and how much better we can care for the environment now.

Dive into the details of the sustainable fibers and fabrics that make up our Spring / Summer 2024 collection.

Look for these icons throughout the book to easily identify styles crafted from sustainable fibers and fabrics.

Organic Cotton

Organic cotton was the first sustainable fiber Aventura utilized back in 2006. To this day, the environmental benefits make it one of our favorite fibers to feature! Did you know that organic cotton is estimated to save 2,180 liters of water for just one pair of jeans compared to conventional cotton? It also reduces CO2 emissions compared to conventional cotton and eliminates toxic chemicals from communities surrounding farms.

- gentle on sensitive skin
- natural wicking properties
- strong & durable fibers

Recycled Cotton

Recycled cotton, also known as regenerated, reclaimed, or shoddy cotton, delivers the same loved benefits as conventional cotton with a lesser impact on the environment. It is derived from either pre-consumer or post-consumer fibers; meaning fabric by-products, that are generated during the manufacturing process, such as yarn or cutting scraps, or discarded consumer products, such as clothing or towels.

- soft & comfortable
- strong & durable fibers
- natural wicking properties

Recycled Polyester

Reducing landfill waste and dependence on petroleum, recycled polyester is a sustainability doubleheader. Recycled polyester is made by melting down existing plastics and recreating them as new polyester fiber, which means less discarded plastic waste and fewer resources used. Durable, lightweight, wrinkle-resistant, and easy to maintain, recycled polyester makes styles like the Soledad Top and Fontana Dress even better.

- lightweight & strong
- shrink & wrinkle-resistant
- quick drying & durable

TENCEL™ Modal

TENCEL™ Modal provides the same long-lasting silky softness, drape, and breathability as conventional modal without devastation to the environment. TENCEL™ branded modal has an estimated 5.4 times lower environmental impact than generic modal. To achieve this, TENCEL™ sources wood from certified sustainably managed forests and processes it on-site, reducing packaging and energy waste. TENCEL™ also recaptures up to 95% of processing solvents used, lessening toxic effects on the local ecosystems.

- lightweight & exceptionally soft
- drapes beautifully & resists wrinkles
- breathable & moisture wicking

TENCEL™ Lyocell

TENCEL™ Lyocell is a better option than conventional man-made cellulose because of its high resource efficiency and low ecological impact; this lyocell is one of the only to be produced in a closed-loop system that recovers over 99.5% of the solvents used! The fiber's benefits are innumerable (not exhausted with strength, incredible hand feel, and moisture management) and shine through on styles such as the Breeze Top and Shoreline Skirt this season.

- shrink & wrinkle-resistant
- strong & durable fibers
- enhanced breathability

Hemp

Quick growing and requiring minimal inputs, hemp has been a favored fiber since 8000 BC. You'll be delighted to find our hemp-based styles are soft like cotton but offer increased breathability, color retention, and sustainability. Did you know that hemp positively affects soil quality and retention because of its deep rooting system? It can also grow up to 13 feet in just three months and requires little to no irrigation or pesticides.

- strong & durable fibers
- softens with each washing
- anti-microbial & breathable



fair trade empowers women

77% of our Spring 2024 Collection is produced at Fair Trade Certified™ factories.

Your customers can take pride in knowing that their fair trade purchase is helping garment workers end their cycle of poverty.

Women make up around 80% of the workforce at cut-and-sew factories. On top of the regular challenges of this job, such as rarely making more than $6 an hour and working more than 60 hours a week in hazardous conditions, women are not in positions of power, they face discrimination or are left out, and new mothers who can't afford childcare often have to choose between family and work.

These disparities make it challenging for women to free themselves and their families from poverty or gain independence. Female garment workers report that they feel stuck in these oppressive positions because they fear they have no other choice.

Fair Trade USA™ empowers women. For every fair trade product your customer buys, we pay a premium directly to workers for community improvement projects. Every quarter, each worker gets a vote on which projects the money should support, and because women are the majority of the workforce, their needs are fairly represented. Programs like childcare facilities, transportation, cultural celebrations, medical programs, savings accounts, and other improvements allow them the chance to improve their lives and the lives of their loved ones.

Fair Trade not only benefits garment workers, but it also benefits your business; 30% of consumers are more likely to buy fair trade products.

FAIR TRADE CERTIFIED™ FACTORY

Keep an eye out for the Fair Trade Certified™ seal throughout this season's book to easily identify ethically produced styles.

meet the models

Meet the women wearing the Aventura Spring 2024 Collection!

We hope that by sharing the height of the models and the size of clothing they are wearing, it will illuminate how products will fit and make your ordering easier. Don't hesitate to reach out to your sales rep or our customer service team for more specifics about fit.



alla

5'10 | WEARING SIZE: 6/S



delphine

5'9 | WEARING SIZE: 6/S



emily

5'6 | WEARING SIZE: 4/XS-S



jamie

5'5 | WEARING SIZE: 4/S



karissa

5'4 | WEARING SIZE: 4/XS-S

For a complete size chart, flip to page 72

1/15/2024

one delivery

DESTINATION TROPICAL

Journey with us to Santa Barbara, California.

It is here, in this laid-back paradise, that we find inspiration for the collection before you. Delivery One sets a precedent for the entire collection of being well-traveled and traveling well. These pieces were designed to help make women feel comfortable and carefree for whatever their day brings. Floral prints and modern embroidery can be found throughout, giving an air of a seaside getaway even at home. We are happy to bring back customer favorites like the Breeze Series alongside new styles like the Chelle Dress.



Lindale Top // page 16

Ballard Ankle Pant // page 23

tank tops



M14235
Chelle Tank • pg 18



M08335
Essex Tank Top • pg 19



J25415IU
Lindale Tank • pg 19



J21715IU
Devonne Tank • pg 22

short sleeve tops



J23656
Kelford Short Sleeve Top • pg 13



J224841
Breeze Top • pg 16



J25215WL
Lindale Top • pg 16



M14591WK
Shaye Top • pg 17



M07935 Seychelle Short Sleeve Top • pg 17



M12835 Essex Short Sleeve • pg 18

long sleeve tops



J24356
Kelford Long Sleeve Top • pg 12



J22515IU
Devon Top • pg 12



N494683
Playa Hoodie • pg 13

shorts



K117459 Parker Short • pg 22



K137459 Ballard Short • pg 23



K136841
Breezy Short • pg 24

pants



L228459
Ballard Ankle Pant • pg 23



L192841
Breeze Pant • pg 24

dresses



P83915IU
Athena Dress • pg 25



P84515UY
Fresco Dress • pg 25



P84035
Chelle Dress • pg 26



P82435
Essex Dress • pg 26



P83256
Kelford Dress • pg 27



P836841
Breezy Dress • pg 27



J24356
Kelford Long Sleeve Top

XS	S	M	L	XL	XXL

Product Details
100% organic cotton gauze

26" front body length • 28" back body length • slightly longer back body length • long sleeve popover top • raglan sleeves • shirttail hemline

Premier MSRP $79.00 // Standard MSRP $75.00 // *Cost $37.50*



378 Black Iris *1064 Egret* *1150 Canyon Sunset*



J22515IU
Devon Top

XS	S	M	L	XL	XXL

Product Details
100% organic cotton two-way slub, cross weave

popover woven top • roll up sleeves with tabs • single chest pocket

Premier MSRP $75.00 // Standard MSRP $69.00 // *Cost $34.50*



1111 Papaya Punch *UY54 Yellow* *03 White* *UY61 Blue Skies* *879 Cashmere Blue*



N494683
Playa Hoodie

XS	S	M	L	XL	XXL

Product Details
60 organic cotton / 40 viscose

open knit, striped sweater with hood • slightly longer back body length • single front pocket • side slits

Premier MSRP $95.00 // Standard MSRP $89.00 // *Cost $44.50*



879 Cashmere Blue *1099 Peach Nectar*



J23656
Kelford Short Sleeve Top

XS	S	M	L	XL	XXL

Product Details
100% organic cotton gauze

embroidery detail on neck trim & CF placket • drop shoulder short sleeve • slight ruching on front & back yokes • side slits

Premier MSRP $75.00 // Standard MSRP $69.00 // *Cost $34.50*



378 Black Iris *1064 Egret* *1150 Canyon Sunset*



Kelford Dress // page 27



Devon Top // page 12

Ellis Tank Top // page 42



Shaye Top // page 17

Parker Short // page 22



Athena Dress // page 25



J224841
Breeze Top

XS	S	M	L	XL	XXL

Product Details
54 hemp / 44 Tencel ™ lyocell / 2 spandex
plain weave yarn-dye stripe

y-neck popover • relaxed fit • dolman sleeves • dropped shoulders • bias cut overlapping yokes • button placket • single chest pocket • fixed rolled cuffs

Premier MSRP $79.00 // Standard MSRP $72.00 // *Cost $36.00*



922 Dark Navy *1150 Canyon Sunset*



J25215WL
Lindale Top

XS	S	M	L	XL	XXL

Product Details
100% organic cotton two way slub, cross weave

raglan sleeve top with all over floral embroidery • mini ruched collar with split neck • side slits at hem

Premier MSRP $79.00 // Standard MSRP $75.00 // *Cost $37.50*



03 White



M14591WK
Shaye Top

XS	S	M	L	XL	XXL

Product Details
55 organic cotton / 45 recycled polyester jersey

raglan-style top with ruching along raglan seam • cap sleeves • burnout with overprint

Premier MSRP $59.00 // Standard MSRP $55.00 // *Cost $27.50*



215 Ginger Spice *787 Folkstone Grey* *1115 Golden Cream*



M07935 Seychelle
Short Sleeve Top

XS	S	M	L	XL	XXL

Product Details
100% organic cotton slub jersey

square neckline • schiffli on front & back bodices, as well as sleeves • sleeves have trim at openings and slight shirring on shoulder • side slits • garment dyed

Premier MSRP $65.00 // Standard MSRP $59.00 // *Cost $29.50*



03 White *378 Black Iris* *1111 Papaya Punch* *1115 Golden Cream*



M12835
Essex Short Sleeve

XS	S	M	L	XL	XXL

Product Details
100% organic cotton slub jersey

smocked yoke on both front & back • split neck with self fabric gathered neck trim • gentle ruching on shoulders • printed or garment dyed solid

Premier MSRP $55.00 // Standard MSRP $49.00 // *Cost $24.50*



879 Cashmere Blue · *VB61 Blue Skies* · *1064 Egret* · *VB49 Olive* · *1115 Golden Cream*



M14235
Chelle Tank

XS	S	M	L	XL	XXL

Product Details
body: 100% cotton schiffli + front & back yokes: 100% organic cotton slub jersey

tank with knit yokes and schiffli body • side slits and ladder lace trim at hemline • snap closure on back yoke • garment dyed

Premier MSRP $59.00 // Standard MSRP $55.00 // *Cost $27.50*



03 White · *378 Black Iris* · *1111 Papaya Punch* · *1115 Golden Cream*



M08335
Essex Tank Top

XS	S	M	L	XL	XXL

Product Details
100% organic cotton slub jersey

smocked yoke on both front & back • snap closure at center front placket • printed or garment dyed solid

Premier MSRP $49.00 // Standard MSRP $45.00 // *Cost $22.50*



896 Misty Rose · *1115 Golden Cream* · *VB49 Olive* · *517 Dusty Olive* · *VB61 Blue Skies* · *879 Cashmere Blue* · *1064 Egret*



J25415IU
Lindale Tank

XS	S	M	L	XL	XXL

Product Details
100% organic cotton two way slub, cross weave solid

embroidered straps • smocking on back bodice • buttons on front bodice

Premier MSRP $69.00 // Standard MSRP $65.00 // *Cost $32.50*



03 White



Playa Hoodie // page 13

Landis Short // page 50



Lindale Tank Top // page 19



Breeze Top // page 16

Breezy Short // page 24



Fresco Dress // page 25



J21715IU
Devonne Tank

XS	S	M	L	XL	XXL

Product Details
100% organic cotton two-way slub, cross weave

solid colors have embroidery details on neck trim • solid colors have ticking stitch details on front placket & pocket hem • side slits

Premier MSRP $65.00 // Standard MSRP $59.00 // *Cost $29.50*



1111 Papaya Punch · *UY54 Yellow* · *03 White* · *UY61 Blue Skies* · *879 Cashmere Blue*



K137459
Ballard Short

XS	S	M	L	XL	XXL

Product Details
97 organic cotton / 3 spandex

5.5” inseam • busted front with elastic waistband • large front patch pockets • two back drop-in pockets • garment dyed

Premier MSRP $69.00 // Standard MSRP $65.00 // *Cost $32.50*



215 Ginger Spice · *378 Black Iris* · *711 Amber Gold* · *783 Oil Green*



K117459
Parker Short

XS	S	M	L	XL	XXL

Product Details
97 organic cotton / 3 spandex

4.5” inseam • pull-on short • elastic waist • convertible drawcord • side entry pockets • side slit on curved outside leg opening • garment dyed

Premier MSRP $67.00 // Standard MSRP $62.00 // *Cost $31.00*



215 Ginger Spice · *378 Black Iris* · *711 Amber Gold* · *783 Oil Green*



L228459
Ballard Ankle Pant

XS	S	M	L	XL	XXL

Product Details
97 organic cotton / 3 spandex

26.5” inseam • pull on pant with elastic waist & drawcord • decorative tape at leg opening when rolled up • two hip pockets & 2 back drop-in pockets • garment dyed

Premier MSRP $85.00 // Standard MSRP $79.00 // *Cost $39.50*



215 Ginger Spice · *378 Black Iris* · *711 Amber Gold* · *783 Oil Green*



K136841
Breezy Short

XS	S	M	L	XL	XXL

Product Details

54 hemp / 44 Tencel ™ lyocell / 2 spandex plain weave yarn-dye stripe

5.5” inseam with fixed roll up leg • pull on short with w/ smocked waistband • two large front pockets & two back drop-in pockets

Premier MSRP $69.00 // Standard MSRP $65.00 // *Cost $32.50*



922 Dark Navy *1150 Canyon Sunset*



L192841
Breeze Pant

XS	S	M	L	XL	XXL

Product Details

54 hemp / 44 Tencel ™ lyocell / 2 spandex plain weave yarn-dye stripe

30.5” inseam • pull-on wide leg pant • elastic waist w/ functional drawcord • side entry hip pockets • hidden zippered security pocket in right pocket • 19.5” leg opening

Premier MSRP $99.00 // Standard MSRP $92.00 // *Cost $46.00*



922 Dark Navy *1150 Canyon Sunset*



P83915IU
Athena Dress

XS	S	M	L	XL	XXL

Product Details

100% organic cotton two way slub, cross weave solid

37.5” length (size medium) • dolman sleeve • v-neck dress • drawcord at waist • embroidered neck, center front placket & hemline • two hip pockets • lined skirt

Premier MSRP $99.00 // Standard MSRP $92.00 // *Cost $46.00*



03 White *879 Cashmere Blue*



P84515UY
Fresco Dress

XS	S	M	L	XL	XXL

Product Details

100% organic cotton two way slub, cross weave

37” length (size medium) • tiered a-line dress • relaxed fit • dolman sleeves • two hip pockets • ruching at front bust seam & back waist seam

Premier MSRP $95.00 // Standard MSRP $89.00 // *Cost $44.50*



UY61 Blue Skies *UY54 Yellow*



1115 Golden Cream

P84035
Chelle Dress

XS | S | M | L | XL | XXL

Product Details
100% organic cotton slub jersey

36.5" length (size medium) • raglan sleeve dress w/ slight bubble sleeve • schiffli details (front yoke lined) • garment dyed

Premier MSRP $79.00 // Standard MSRP $75.00 // *Cost $37.50*



378 Black Iris | *517 Dusty Olive* | *1115 Golden Cream*



VB61 Blue Skies

P82435
Essex Dress

XS | S | M | L | XL | XXL

Product Details
100% organic cotton slub jersey

37" length (size medium) • smocked front & back yokes with scoop neck & snap closure • hip pockets • printed or garment dyed solid

Premier MSRP $69.00 // Standard MSRP $65.00 // *Cost $32.50*



1115 Golden Cream | *VB49 Olive* | *VB61 Blue Skies* | *879 Cashmere Blue*



378 Black Iris

P83256
Kelford Dress

XS | S | M | L | XL | XXL

Product Details
100% organic cotton gauze

36" length (size medium) • tiered tank dress • v-neck

Premier MSRP $85.00 // Standard MSRP $79.00 // *Cost $39.50*



378 Black Iris | *760 Coral* | *1064 Egret*



922 Dark Navy

P836841
Breezy Dress

XS | S | M | L | XL | XXL

Product Details
54 hemp / 44 Tencel ™ lyocell / 2 spandex plain weave yarn-dye stripe

37" length (size medium) • pintucks on bodice w/ button closure • two hip pockets • side slits

Premier MSRP $109.00 // Standard MSRP $99.00 // *Cost $49.50*



922 Dark Navy | *1150 Canyon Sunset*



Breezy Dress // page 27



Chelle Dress // page 26

Kelford Short Sleeve Top // page 13

Breeze Pant // page 24

Essex Dress // page 26

1/15/2024

core delivery

READY ANYTIME

For years, the tried and true pieces featured in our Core Collection have won over the hearts of women nationwide for their consistency, fit, and quality. These pieces are timeless wardrobe basics crafted from organic cotton at Fair Trade Certified™ factories. They embody a laid-back nature and provide women luxurious and ethical everyday choices.



Kelford Long Sleeve Top // page 12

Arden Crop Pant // page 34

the arden collection

The Arden Collection is back! This is our signature collection designed to provide women with comfortable, easy-fitting pants, shorts, skorts, and jackets that blend seamlessly with their existing wardrobe.

Each lightweight piece in our Arden Collection is made with positive impact in mind by using organic cotton and spandex for an optimal balance of breathability, stretch, fit, and comfort. Created in a peached twill weave, the fabric is soft to the touch. Not only is it sustainably made from summer's favorite fiber, but each piece in the Arden Collection was produced at a Fair Trade Certified™ factory.

From a cropped pant to a light, summery jacket, we believe the Arden collection provides essential pieces customers will want to grab time after time.

Here's what customers are saying about the Arden collection:

"Some of the most comfortable pants I've ever purchased."

"They are cool in the summer heat, so comfortable, and they have pockets!! Love them."

"This skort was exactly what I wanted. It fits perfectly and is just a little stretchy, which makes it super comfortable to wear. It's already something I wear all the time."

"Excellent quality. Comfortable and flattering design. I have 3 of these jackets and love them!"



03 White

O161442
Arden V2 Jacket

XS	S	M	L	XL	XXL

Product Details

98 organic cotton / 2 spandex peached twill

jean-style jacket • decorative shank button closure • button-through chest pockets • kick pleats at back for feminine fit • all colors garment dyed except white

Premier MSRP $99.00 // Standard MSRP $95.00 // *Cost $47.50*



03 White *208 Quarry* *819 Cinder* *853 Insignia Blue (Back View)*



208 Quarry

K110442
Arden V2 Short

0	2	4	6	8	10	12	14	16

Product Details

98 organic cotton / 2 spandex peached twill

10" rolled inseam • 13" unrolled inseam • roll tab cuff • twill tape details • all colors garment dyed except white

Premier MSRP $75.00 // Standard MSRP $69.00 // *Cost $34.50*

03 White *208 Quarry* *787 Folkstone Grey*



819 Cinder *853 Insignia Blue* *1199 Grape Leaf*



787 Folkstone Grey

P360442
Arden V2 Skort

0	2	4	6	8	10	12	14	16

Product Details

98 organic cotton / 2 spandex peached twill

17" skirt length • 5" knit short inseam • twill tape details • all colors garment dyed except white

Premier MSRP $75.00 // Standard MSRP $69.00 // *Cost $34.50*

03 White *208 Quarry* *787 Folkstone Grey*



819 Cinder *853 Insignia Blue* *1199 Grape Leaf*



1199 Grape Leaf

L170442
Arden V2 Capri

0	2	4	6	8	10	12	14	16

Product Details
98 organic cotton / 2 spandex peached twill

18" rolled inseam • 24" unrolled inseam • roll tab cuff • twill tape details • all colors garment dyed except white

Premier MSRP $85.00 // Standard MSRP $79.00 // *Cost $39.50*



03 White · *208 Quarry* · *787 Folkstone Grey* · *819 Cinder* · *853 Insignia Blue* · *1199 Grape Leaf*



853 Insignia Blue

L200442
Arden Crop Pant

0	2	4	6	8	10	12	14	16

Product Details
98 organic cotton / 2 spandex peached twill

24" inseam • wide hem with side slits • twill tape details • all colors garment dyed except white

Premier MSRP $85.00 // Standard MSRP $79.00 // *Cost $39.50*



03 White · *208 Quarry* · *787 Folkstone Grey* · *819 Cinder* · *853 Insignia Blue* · *1199 Grape Leaf*

Kelford Long Sleeve Top // page 12

Arden Crop Pant // page 34

2/15/2024

delivery two

EMBARCADERO

Delivery Two is inspired by discovery.

Everything in this collection is brand new to Aventura and we're very excited about the fresh new silhouettes like that of the Dell Skirt. Our signature style is still embedded into each piece, including our attention to comfort and fit, but we've injected a flirty, fun approach to customer favorites. That's why styles like the Elsinore Long Sleeve Top (developed from the Kateri Long Sleeve Top) feel familiar but innovative and exciting.

Take a stroll with us on the Embarcadero, where art, travel, and nature collide; the possibilities are endless!



Dell Shirt-Dress // page 51

tank tops



J25826VA
Dell Tank • pg 40



M13473
Cambria Tank • pg 41



M12621
Ellis Tank • pg 42



M13029
Soledad Top • pg 47



M14191UZ
Raine Tank • pg 48

short sleeve tops



J26126VA
Dell Top • pg 40



M14773
Cambria Top • pg 41



M13221
Ellis Short Sleeve Top • pg 42



M16435
Kenley Top • pg 46



M15591UZ
Raine Top • pg 48

long sleeve tops



M13821
Elsinore Long Sleeve Top • pg 43

skirts & skorts



P39226VA
Dell Skirt • pg 46



P39129
Soledad Skort • pg 47



P39561
Fontana Skort • pg 49

shorts



K139477
Landis Short • pg 50

pants



L231477 Landis Crop Pant • pg 50

dresses



P83426VA
Dell Shirt-Dress • pg 51



P83735
Kenley Dress • pg 51



P83829
Soledad Dress • pg 52



P82761
Fontana Dress • pg 52



J25826VA
Dell Tank

XS	S	M	L	XL	XXL

Product Details
100% Tencel™ modal

mini ruched collar • v-notch neck shape • back yoke • shirttail hemline

Premier MSRP $69.00 // Standard MSRP $65.00 // *Cost $32.50*



03 White *378 Black Iris* *1115 Golden Cream*



J26126VA
Dell Top

XS	S	M	L	XL	XXL

Product Details
100% Tencel™ modal

dolman sleeve • y-neck with button closure • back yoke • straight hem with side slits

Premier MSRP $75.00 // Standard MSRP $69.00 // *Cost $34.50*



03 White *378 Black Iris* *1115 Golden Cream*



M13473
Cambria Tank

XS	S	M	L	XL	XXL

Product Details
70 recycled cotton / 30 recycled polyester jersey, yarn-dye stripes

scoop neck • ruching on back yoke • shirttail hemline

Premier MSRP $49.00 // Standard MSRP $45.00 // *Cost $22.50*



378 Black Iris *783 Oil Green* *1064 Egret*



M14773
Cambria Top

XS	S	M	L	XL	XXL

Product Details
70 recycled cotton / 30 recycled polyester jersey, yarn-dye stripes

scoop neck • drop shoulder • relaxed fit • back yoke • shirttail hemline

Premier MSRP $55.00 // Standard MSRP $49.00 // *Cost $24.50*



378 Black Iris *783 Oil Green* *1064 Egret*



M12621
Ellis Tank

XS	S	M	L	XL	XXL

Product Details
60 organic cotton / 40 Tencel™ modal slub jersey

y-neck tank w/ embroidered placket & neck trim • slight shirttail hemline

Premier MSRP $59.00 // Standard MSRP $55.00 // *Cost $27.50*



215 Ginger Spice *783 Oil Green* *1064 Egret* *1086 English Manor*



M13221
Ellis Short Sleeve Top

XS	S	M	L	XL	XXL

Product Details
60 organic cotton / 40 Tencel™ modal slub jersey

y-neck short sleeve w/ embroidered placket & neck trim • whipstitching around cuff openings • slight shirttail hemline

Premier MSRP $65.00 // Standard MSRP $59.00 // *Cost $29.50*



215 Ginger Spice *783 Oil Green* *1064 Egret* *1086 English Manor*



M13821
Elsinore Long Sleeve Top

XS	S	M	L	XL	XXL

Product Details
60 organic cotton / 40 Tencel™ modal slub jersey

square shaped neck • back yoke with gentle ruching • slight bubble sleeves with floral embroidery band

Premier MSRP $69.00 // Standard MSRP $65.00 // *Cost $32.50*



215 Ginger Spice *783 Oil Green* *1064 Egret* *1086 English Manor*



Elsinore Long Sleeve Top // page 43

Belmont Top // page 63



Raine Tank // page 48

Landis Crop Pant // page 50



Ellis Tank // page 42

Parker Short // page 22



Dell Tank // page 40



Cambria Tank // page 41

Soledad Skort // page 47



M16435
Kenley Top

XS | S | M | L | XL | XXL

Product Details
100% organic cotton slub jersey

scoop neck • garment dyed • slight shirttail hemline

Premier MSRP $47.00 // Standard MSRP $42.00 // *Cost $21.00*



517 Dusty Olive *896 Misty Rose* *1086 English Manor* *1111 Papaya Punch*



P39226VA
Dell Skirt

XS | S | M | L | XL | XXL

Product Details
100% Tencel™ modal

19" length • pull-on skirt with smocked waist • slight ruffle tiers at bottom • two hip pockets

Premier MSRP $75.00 // Standard MSRP $69.00 // *Cost $34.50*



03 White *378 Black Iris* *1115 Golden Cream*

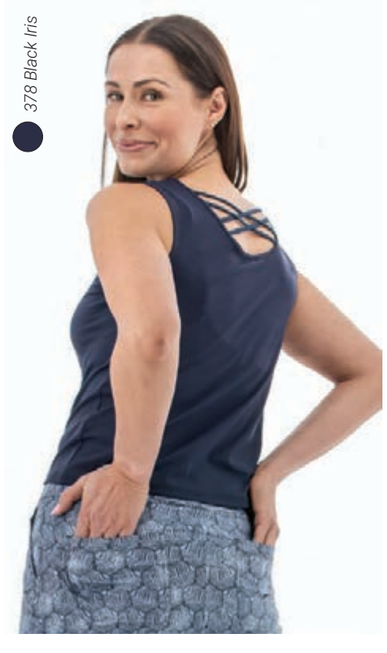

M13029
Soledad Top

XS | S | M | L | XL | XXL

Product Details
86 recycled polyester / 14 spandex wicking brushed jersey

UPF 30+ offers Very Good Protection • v-neck front, scooped back neck with criss-cross straps

Premier MSRP $69.00 // Standard MSRP $62.00 // *Cost $31.00*

215 Ginger Spice *378 Black Iris* *517 Dusty Olive*



UX04 Coral *UX02 Navy* *UX49 Olive*

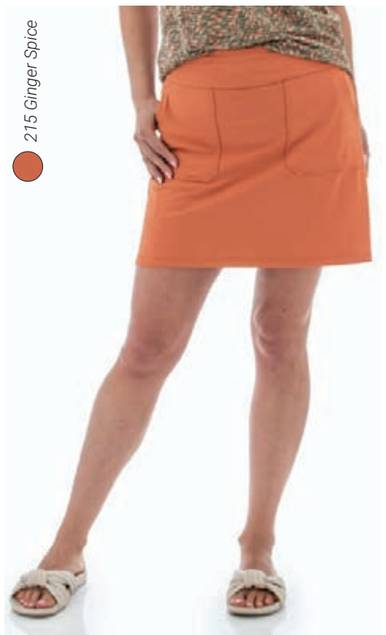

P39129
Soledad Skort

XS | S | M | L | XL | XXL

Product Details
86 recycled polyester / 14 spandex, wicking brushed jersey + 100% polyester mesh

16.5" skirt length • 5" short inseam • UPF 30+ offers Very Good Protection • front & back patch pockets on skirt • side pocket on inner short • taller waistband with internal drawcord

Premier MSRP $79.00 // Standard MSRP $75.00 // *Cost $37.50*

215 Ginger Spice *378 Black Iris* *517 Dusty Olive*



UX04 Coral *UX02 Navy* *UX49 Olive*



M15591UZ
Raine Top

XS	S	M	L	XL	XXL

Product Details

55 organic cotton / 45 recycled polyester jersey

square shaped neckline • burnout with overprint

Premier MSRP $59.00 // Standard MSRP $55.00 // *Cost $27.50*



378 Black Iris *517 Dusty Olive*



M14191UZ
Raine Tank

XS	S	M	L	XL	XXL

Product Details

55 organic cotton / 45 recycled polyester jersey

square shaped neckline • back yoke • burnout with overprint

Premier MSRP $55.00 // Standard MSRP $49.00 // *Cost $24.50*



378 Black Iris *517 Dusty Olive*



P39561
Fontana Skort

UPF 30+

XS	S	M	L	XL	XXL

Product Details

woven skirt: 88 recycled polyester / 12 spandex + mesh knit short: 86 recycled polyester / 14 spandex wicking brushed jersey

15.5" skirt length • 5" short inseam • UPF 30+ offers Very Good Protection • knit waistband • two hip pockets on skirt • short has gusset and one pocket • internal waist tie

Premier MSRP $79.00 // Standard MSRP $75.00 // *Cost $37.50*



378 Black Iris *UZ02 Navy* *517 Dusty Olive* *UZ49 Olive*







K139477
Landis Short

0	2	4	6	8	10	12	14	16

Product Details
98 organic cotton / 2 spandex peached dobby

6" inseam • two front patch pockets • two back drop in pockets • garment dyed

Premier MSRP $69.00 // Standard MSRP $65.00 // *Cost $32.50*



378 Black Iris *517 Dusty Olive* *896 Misty Rose* *1064 Egret*



L231477
Landis Crop Pant

0	2	4	6	8	10	12	14	16

Product Details
98 organic cotton / 2 spandex peached dobby

24.5" inseam • straight leg pant • two front patch pockets • two back drop-in pockets • garment dyed

Premier MSRP $92.00 // Standard MSRP $85.00 // *Cost $42.50*



378 Black Iris *517 Dusty Olive* *896 Misty Rose* *1064 Egret*

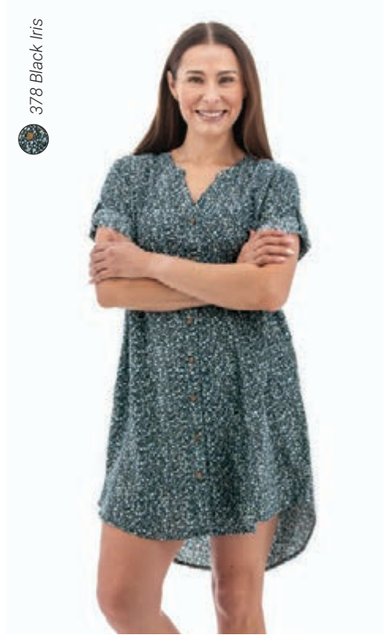

P83426VA
Dell Shirt-Dress

XS	S	M	L	XL	XXL

Product Details
100% Tencel™ modal

37" length (size medium) • relaxed fit • short sleeve with functional sleeve tabs • full button front • y-neck • two hip pockets • shirttail hemline

Premier MSRP $95.00 // Standard MSRP $89.00 // *Cost $44.50*



03 White *378 Black Iris* *1115 Golden Cream*



P83735
Kenley Dress

XS	S	M	L	XL	XXL

Product Details
100% organic cotton slub jersey

36" length (size medium) • scoop neck • short sleeve • ruched tiers • pockets • garment dyed

Premier MSRP $79.00 // Standard MSRP $72.00 // *Cost $36.00*



378 Black Iris *517 Dusty Olive* *896 Misty Rose*



P83829
Soledad Dress

UPF 30+

XS	S	M	L	XL	XXL

Product Details

86 recycled polyester / 14 spandex wicking brushed jersey

36.5" length (size medium) • UPF 30+ offers Very Good Protection • cap sleeves with ruching detail on shoulder • modified v-neck on front & back • front ruching • contoured waist shape • hip pockets

Premier MSRP $95.00 // Standard MSRP $89.00 // *Cost $44.50*



215 Ginger Spice | UX04 Coral | 378 Black Iris | UX02 Navy | 517 Dusty Olive | UX49 Olive



P82761
Fontana Dress

UPF 30+

XS	S	M	L	XL	XXL

Product Details

88 recycled polyester / 12 spandex

44.5" length (size medium) • UPF 30+ offers Very Good Protection • tall 9" side slits • v-neck • waist tie for adjustment • princess seams on front with integrated pockets • one hidden zip pocket

Premier MSRP $95.00 // Standard MSRP $89.00 // *Cost $44.50*



378 Black Iris | UZ02 Navy | 517 Dusty Olive | UZ49 Olive



Soledad Dress // page 52



Fontana Dress // page 52



Soledad Top // page 47

Fontana Skort // page 49

3/15/2024

three deliverys

HIDEAWAY

Hideaway is inspired by that moment of serenity we feel when we arrive at our true happy place.

It begs the wearer to leave behind her stress in favor of embodying an ethereal sweetness and ease. Soft pastel yellows, blues, and pinks are not only agreeable to a wide audience, but they match the feminine and soft silhouettes that fill this delivery. From the voluptuous bubbled short sleeve Belmont Top to the flowy skirt of the Vernazza Dress, these designs are crafted with the wearer's confidence and beauty in mind.



Selma Dress // page 71

tank tops



J23226VC
Vernazza Tank • pg 58



M16639
Clemente Tank • pg 58



M15091WA
Maitland Tank • pg 59



M14235
Chelle Tank • pg 59

short sleeve tops



M13591WA
Maitland Top • pg 62



M16139
Clemente Top • pg 62



J26415VF
Belmont Top • pg 63



M07935 Seychelle Short Sleeve Top • pg 63



J24615VD
Selma Top • pg 64

shorts



K122476 Temple Short • pg 64

skirts



P394841 Shoreline Skirt • pg 68

pants



L214476 Temple Pant • pg 65



L22726VC
Vernazza Pant • pg 65



L232841
Shoreline Crop Pant • pg 68

dresses



P84215VE
Aptos Dress • pg 69



P84495
Cedar Polo Dress • pg 69



P82326VC
Vernazza Dress • pg 70



P82915VF
Belmont Dress • pg 70



P84815VD
Selma Dress • pg 71



J23226VC
Vernazza Tank

XS	S	M	L	XL	XXL

Product Details
100% Tencel™ modal

wide split-neck collar • slight ruching on front & back

Premier MSRP $69.00 // Standard MSRP $65.00 // *Cost $32.50*



378 Black Iris *1064 Egret*



M15091WA
Maitland Tank

XS	S	M	L	XL	XXL

Product Details
55 organic cotton / 45 recycled polyester single jersey

square shaped neckline • back yoke • burnout • shirttail hemline

Premier MSRP $55.00 // Standard MSRP $49.00 // *Cost $24.50*



03 White *378 Black Iris* *1115 Golden Cream*



M16639
Clemente Tank

XS	S	M	L	XL	XXL

Product Details
60 organic cotton / 40 recycled polyester single jersey

henley style tank • button front placket • scoop neck • embroidery details on neck trim and on front & back body

Premier MSRP $59.00 // Standard MSRP $55.00 // *Cost $27.50*



378 Black Iris *690 Hemp* *896 Misty Rose* *1064 Egret* *1086 English Manor*



M14235
Chelle Tank

XS	S	M	L	XL	XXL

Product Details
body: 100% cotton schiffli + front & back yokes: 100% organic cotton slub jersey

tank with knit yokes and schiffli body • side slits and ladder lace trim at hemline • snap closure on back yoke • garment dyed

Premier MSRP $59.00 // Standard MSRP $55.00 // *Cost $27.50*



03 White *378 Black Iris* *1111 Papaya Punch* *1115 Golden Cream*

Vernazza Dress // page 70



Clemente Top // page 62

Shoreline Skirt // page 68



Belmont Top // page 63

Temple Short // page 64

Maitland Tank // page 59





M13591WA
Maitland Top

XS	S	M	L	XL	XXL

Product Details
55 organic cotton / 45 recycled polyester single jersey

v-neck • dolman sleeve • back yoke with cross pleat • relaxed fit • burnout

Premier MSRP $59.00 // Standard MSRP $55.00 // *Cost $27.50*



03 White *378 Black Iris* *1115 Golden Cream*



M16139
Clemente Top

XS	S	M	L	XL	XXL

Product Details
60 organic cotton / 40 recycled polyester single jersey

scoop neckline • slight puff sleeve • detail embroidery along raglan sleeve seams and on neck trim • single button closure on back

Premier MSRP $65.00 // Standard MSRP $59.00 // *Cost $29.50*



378 Black Iris *690 Hemp* *896 Misty Rose* *1064 Egret* *1086 English Manor*



J26415VF
Belmont Top

XS	S	M	L	XL	XXL

Product Details
100% organic cotton jacquard yarn-dye

split neck • ruching along neck • slight bubble raglan elbow sleeve

Premier MSRP $79.00 // Standard MSRP $72.00 // *Cost $36.00*



787 Folkstone Grey *1115 Golden Cream*



M07935 Seychelle
Short Sleeve Top

XS	S	M	L	XL	XXL

Product Details
100% organic cotton slub jersey + 100% cotton schiffli

square neckline • schiffli on front & back bodices, as well as sleeves • sleeves have trim at openings and slight shirring on shoulder • side slits • garment dyed

Premier MSRP $65.00 // Standard MSRP $59.00 // *Cost $29.50*



03 White *378 Black Iris* *1111 Papaya Punch* *1115 Golden Cream*



J24615VD
Selma Top

XS	S	M	L	XL	XXL

Product Details
100% organic cotton yarn-dye stripe crepe

raglan sleeves • split neck • neck trim ruffle • slight ruching around neck

Premier MSRP $69.00 // Standard MSRP $62.00 // *Cost $31.00*



378 Black Iris *896 Misty Rose*



L214476
Temple Pant

XS	S	M	L	XL	XXL

Product Details
53 hemp / 44 recycled polyester / 3 spandex

25" inseam • 20" leg opening (size medium) • pull-on pant w/ wide smocked waistband • two large front patch pockets • back drop-in pockets • wide leg w/ raw edge at hem

Premier MSRP $95.00 // Standard MSRP $89.00 // *Cost $44.50*



378 Black Iris *896 Misty Rose* *1064 Egret* *1199 Grape Leaf*



K122476
Temple Short

0	2	4	6	8	10	12	14	16

Product Details
53 hemp / 44 recycled polyester / 3 spandex

7.5" inseam • fixed rolled hem & hem tabs • twill tape details • vertical seam details on legs • flapped back pockets with snap closure

Premier MSRP $79.00 // Standard MSRP $75.00 // *Cost $37.50*



378 Black Iris *896 Misty Rose* *1064 Egret* *1199 Grape Leaf*



L22726VC
Vernazza Pant

XS	S	M	L	XL	XXL

Product Details
100% Tencel™ modal

25.5" inseam • 29" leg opening (size medium) • wide leg pull on pant w/ wide smocked waistband • two hip pockets

Premier MSRP $95.00 // Standard MSRP $89.00 // *Cost $44.50*



378 Black Iris *1064 Egret*

Selma Top // page 64

Parker Short // page 22





Vernazza Tank // page 58

Vernazza Pant // page 65



Essex Tank Top // page 19

Shoreline Crop Pant // page 68

Belmont Dress // page 70





P394841
Shoreline Skirt

XS	S	M	L	XL	XXL

Product Details

54 hemp / 44 Tencel ™ lyocell / 2 spandex
plain weave yarn-dye stripe

18" length • pull-on skirt w/ wide ruched waistband • 2 hip pockets • 1064 Egret colorway lined

Premier MSRP $69.00 // Standard MSRP $65.00 // *Cost $32.50*



879 Cashmere Blue *1064 Egret*



L232841
Shoreline Crop Pant

XS	S	M	L	XL	XXL

Product Details

54 hemp / 44 Tencel ™ lyocell / 2 spandex
plain weave yarn-dye stripe

25" inseam • 20" leg opening (size medium) • pull-on pant w/ wide ruched waistband • two large front patch pockets • back drop-in pockets • wide leg w/ raw edge at hem

Premier MSRP $95.00 // Standard MSRP $89.00 // *Cost $44.50*



879 Cashmere Blue *1064 Egret*



P84215VE
Aptos Dress

XS	S	M	L	XL	XXL

Product Details

100% organic cotton twill weave yarn-dye stripe

43" length (size medium) • y-neck w/ functional buttons • horizontal stripes at bodice & sweep • vertical stripes at skirt & sleeves • 2 hip pockets • ruffled bottom tier on skirt • elbow sleeve • lined skirt

Premier MSRP $99.00 //
Standard MSRP $95.00 // *Cost $47.50*

1086 English Manor





P84495
Cedar Polo Dress

XS	S	M	L	XL	XXL

Product Details

95 organic cotton / 5 spandex jersey

36.5" length (size medium) • johnny-collar polo dress • embroidery detail on bottom placket • shirttail hemline • 2 hip pockets • single chest pocket

Premier MSRP $79.00 // Standard MSRP $75.00 // *Cost $37.50*



282 Citrus *378 Black Iris* *783 Oil Green*



P82326VC
Vernazza Dress

XS	S	M	L	XL	XXL

Product Details
100% Tencel™ modal

36.5" length (size medium) • tiered A-line dress • relaxed fit • dolman sleeves • complimentary border pattern at neck & sweep • two hip pockets • ruching at front bust seam & back waist seam

Premier MSRP $95.00 // Standard MSRP $89.00 // *Cost $44.50*





P82915VF
Belmont Dress

XS	S	M	L	XL	XXL

Product Details
100% organic cotton jacquard yarn-dye stripe

37" length (size medium) • v-neck • horizontal stripes at bodice & sweep • vertical stripes at skirt • 2 hip pockets • ruffled bottom tier on skirt • slight bubble raglan elbow sleeve

Premier MSRP $109.00 // Standard MSRP $99.00 // *Cost $49.50*





P84815VD
Selma Dress

XS	S	M	L	XL	XXL

Product Details
100% organic cotton yarn-dye crepe

37.5" length (size medium) • v-neck • dolman sleeves • drawcord at waist

Premier MSRP $99.00 // Standard MSRP $92.00 // *Cost $46.00*





product index

tank tops

M13473 Cambria Tank ..... pg. 41
M14235 Chelle Tank ..... pgs. 18, 59
M16639 Clemente Tank ..... pg. 58
J25826VA Dell Tank ..... pg. 40
J21715IU Devonne Tank ..... pg. 22
M12621 Ellis Tank ..... pg. 42
M08335 Essex Tank Top ..... pg. 19
J25415IU Lindale Tank ..... pg. 19
M15091WA Maitland Tank ..... pg. 59
M14191UZ Raine Tank ..... pg. 48
M13029 Soledad Top ..... pg. 47
J23226VC Vernazza Tank ..... pg. 58

short sleeve tops

J26415VF Belmont Top ..... pg. 63
J224841 Breeze Top ..... pg. 16
M14773 Cambria Top ..... pg. 41
M16139 Clemente Top ..... pg. 62
J26126VA Dell Top ..... pg. 40
M13221 Ellis Short Sleeve Top ..... pg. 42
M12835 Essex Short Sleeve ..... pg. 18
J23656 Kelford Short Sleeve Top ..... pg. 13
M16435 Kenley Top ..... pg. 46
J25215WL Lindale Top ..... pg. 16
M13591WA Maitland Top ..... pg. 62
M15591UZ Raine Top ..... pg. 48
J24615VD Selma Top ..... pg. 64
M07935 Seychelle Short Sleeve Top ..... pgs. 17, 63
M14591WK Shaye Top ..... pg. 17

long sleeve tops

O161442 Arden V2 Jacket ..... pg. 32
J22515IU Devon Top ..... pg. 12
M13821 Elsinore Long Sleeve Top ..... pg. 43
J24356 Kelford Long Sleeve Top ..... pg. 12
N494683 Playa Hoodie ..... pg. 13

shorts

K110442 Arden V2 Short ..... pg. 33
K137459 Ballard Short ..... pg. 23
K136841 Breezy Short ..... pg. 24
K139477 Landis Short ..... pg. 50
K117459 Parker Short ..... pg. 22
K122476 Temple Short ..... pg. 64

skirts & skorts

P360442 Arden V2 Skort ..... pg. 33
P39226VA Dell Skirt ..... pg. 46
P39561 Fontana Skort ..... pg. 49
P394841 Shoreline Skirt ..... pg. 68
P39129 Soledad Skort ..... pg. 47

pants

L200442 Arden Crop Pant ..... pg. 34
L170442 Arden V2 Capri ..... pg. 34
L228459 Ballard Ankle Pant ..... pg. 23
L192841 Breeze Pant ..... pg. 24
L231477 Landis Crop Pant ..... pg. 50
L232841 Shoreline Crop Pant ..... pg. 68
L214476 Temple Pant ..... pg. 65
L22726VC Vernazza Pant ..... pg. 65

dresses

P84215VE Aptos Dress ..... pg. 69
P83915IU Athena Dress ..... pg. 25
P82915VF Belmont Dress ..... pg. 70
P836841 Breezy Dress ..... pg. 27
P84495 Cedar Polo Dress ..... pg. 69
P84035 Chelle Dress ..... pg. 26
P83426VA Dell Shirt-Dress ..... pg. 51
P82435 Essex Dress ..... pg. 26
P82761 Fontana Dress ..... pg. 52
P84515UY Fresco Dress ..... pg. 25
P83256 Kelford Dress ..... pg. 27
P83735 Kenley Dress ..... pg. 51
P84815VD Selma Dress ..... pg. 71
P83829 Soledad Dress ..... pg. 52
P82326VC Vernazza Dress ..... pg. 70

	XS		S		M		L		XL	XXL
Size	0	2	4	6	8	10	12	14	16	18
Bust	33½	34½	35½	36½	37½	39	40½	42	43½	46
Waist	25½	26½	27½	28½	29½	31	32½	34	35½	38
Hip	36½	37½	38½	39½	40½	42	43½	45	46½	49
Front standard rise (including waistband):					9 - 9½					
Front mid-rise (including waistband):					10 - 10½					

This workbook is printed with soy-based inks on 10% post-consumer waste paper certified by the Forest Stewardship Council to come from well-managed forests.



Aptos Dress // page 69



Fontana Dress // page 52

terms & conditions

All sales by Sportif Wholesale or Aventura Clothing, referred to hereinafter as "Sportif", are exclusively governed by and subject to the Terms and Conditions contained herein. Requests which add to, vary from or conflict with these Terms & Conditions are expressly rejected and can only be made effective in a written document signed and dated by an officer of Sportif.

Orders are subject to credit approval by Sportif's Banking Factor. Standard Terms are N30 and effective from the date of invoice. Advance payment may be required in some cases. Preseason discounts are issued at the time of invoice. Discounts are extended to merchandise only and not to shipping and handling. We reserve the right to ship orders up to 30 days in advance of the requested ship date. Prices are subject to change without notice. We reserve the right to accept or reject any order.



Maitland Tank // page 59 • Temple Short // page 64

ORDER CANCELLATIONS/REVISIONS

Order cancellations or revisions equal to or more than 20% must be made through regional sales representative and may result in the loss of preseason terms and discount. All cancellations and revisions must be requested in writing.

CANCELLATIONS WILL NOT BE ACCEPTED AFTER 60 DAYS FROM ORDER SUBMISSION DATE.

CLAIMS

Claims against shipments must be made in writing (via mail, fax or email) within 15 days from receipt of goods. Warranty returns will be repaired or replaced at Sportif's option.

RETURNS

All returns, including defective merchandise, must be preauthorized by your account manager within 90 days. Unapproved returns will be refused at the Dealer's expense. Approved returns that are not defective or damaged must be received by Sportif in a condition conducive for resale. Returns may be subject to a 10% restocking fee.

SHIPMENTS

Standard shipping will be F.O.B. Sportif Wholesale, Inc., UPS Ground Service, prepaid and invoiced. All other shipping methods or special shipping instructions need to be clearly stated on your purchase order.

PAST DUE ACCOUNTS/COLLECTION

Past due accounts shall incur a service charge of 1.5% per month, or $5.00, whichever is greater, for each outstanding invoice. Shipments will be withheld from accounts with past due invoices and/or other charges. Accounts that are more than 60 days past due may be turned over to a collection agency. Buyer agrees to pay the full cost and expense, including attorney's fees incurred by Sportif Wholesale, Inc. for the collection of past due accounts.

EMPLOYEE PURCHASES/VIP PROGRAM

We offer discounts to full-time store employees. Please contact your sales rep or our customer service for details and authorization of our on-line Sales Associate Pro-Deal.

aventura

CLOTHING WITH CONSCIOUS ORIGINS

SPRING / SUMMER 2024

CORPORATE OFFICE

Sportif USA
1415 Greg St., Suite 101 • Sparks, NV 89431
Phone: 1-800-776-7843 • Fax: (775) 356-3567
E-mail: whsl@sportif.com

CANADA DISTRIBUTION

Sportables Fine Goods Limited
75 Shields Ct., Unit 2 • Markham, Ontario • Canada, L3R 9T4
Phone: 1-800-563-2746 Fax: (905) 305-1639
E-mail: info@sportables.ca

FIND YOUR REGIONAL SALES REP

NEW ENGLAND / MID-ATLANTIC
Maine, New Hampshire, Connecticut, Rhode Island, Vermont, Massachusetts New Jersey, Pennsylvania, New York, Maryland, Delaware

Lisa Lombardi Keeley & Michael Keeley
PO BOX 248
Perkinsville, VT 05151
Lisa Cell: (203) 215-0485
Michael Cell: (802) 299-6622
Lisa E-mail: lisakeeley.lk@gmail.com
Michael E-mail: michaeljkeeley73@gmail.com

SOUTHEAST / MID-ATLANTIC
Alabama, Georgia, Florida, North Carolina, South Carolina, West Virginia, Tennessee, Virginia

Paul Jones
701 41st Ave. South
North Myrtle Beach, SC 29582
Phone: (843) 457-7819
Email: pauljone@earthlink.net

MIDWEST
Iowa, Illinois, Indiana, Kentucky, Kansas, Michigan, Minnesota, Missouri, E. Nebraska, North Dakota, South Dakota, Ohio, Wisconsin

Bailey2Weeks
Julie Bailey Weeks & Mark Weeks
15509 Holdridge Dr.
Wayzata MN 55391
Julie Cell: (612) 759-6391
Mark Cell: (612) 965-5509
Julie E-mail: julie@bailey2weeks.com
Mark E-mail: mark@bailey2weeks.com

HEARTLAND
Arkansas, Louisiana, Mississippi, Oklahoma, Texas

Sigrid & Alan Quinn
2554 NW Marshall St., Unit A
Portland, OR 97210
Sigrid Cell: (206) 200-7578
Alan Cell: (503) 250-2680
Fax: (503) 907-6600
Sigrid E-mail: sigridquinn66@gmail.com
Alan E-mail: alancquinn@aol.com

ROCKY MOUNTAIN
Colorado, W. Nebraska, New Mexico, Utah, Montana, Wyoming, Idaho

Soni Miller
1571 E. Petunia Way
Sandy, UT 84092
Phone: (801) 572-3470
Cell: (801) 554-3212
E-mail: sonimiller18@gmail.com

WEST COAST / SOUTHWEST
Arizona, California, Nevada, Hawaii

Paige Ricciardi
3650 Lazarro Dr.
Carmel, CA 93923
Phone: (831) 238-2746
E-mail: paigekitson@yahoo.com

PACIFIC NORTHWEST
Washington, Oregon, Alaska

Sigrid & Alan Quinn
2554 NW Marshall St., Unit A
Portland, OR 97210
Sigrid Cell: (206) 200-7578
Alan Cell: (503) 250-2680
Fax: (503) 907-6600
Sigrid E-mail: sigridquinn66@gmail.com
Alan E-mail: alancquinn@aol.com

CANADA REPS

EASTERN CANADA

Sally Adams
160 Tycos Dr., Suite 114
Toronto, Ontario, M6B 1W8
Phone: (416) 998-4729
Fax: (866) 568-5950
E-mail: sallyadamsagency@gmail.com

WESTERN CANADA

Rina Howard
#106-281 Cougar Ridge Dr. SW
Calgary, Alberta T3H 0J2
Cell: (403) 999-4975
E-mail: r_howard@telus.net

www.aventurab2b.com • 800-776-7843